

Snadné klavírní skladbičky 1

Martin Vozar

Ilustrace Eva Rémišová

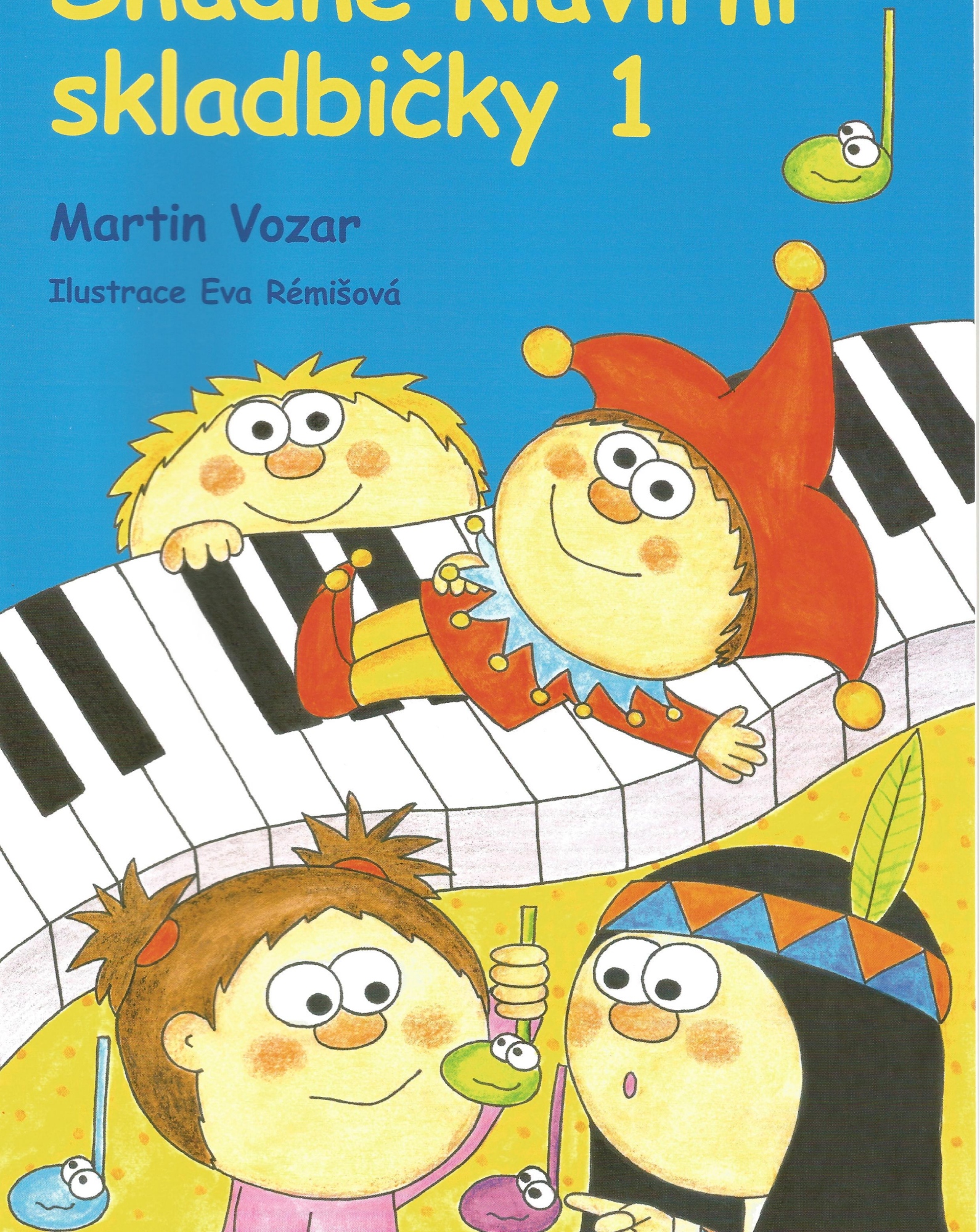

Obsah

<i>První skladbička</i>	2	<i>Rozcvička</i>	23
<i>Ptáček</i>	3	<i>Na honěnou</i>	24
<i>Na louce</i>	3	<i>Neposedná veverka</i>	25
<i>Cvrček</i>	4	<i>Dva kamarádi</i>	26
<i>Mraveneček</i>	4	<i>Malý zajíček</i>	27
<i>Čáp</i>	5	<i>Krtek</i>	28
<i>Klaun</i>	6	<i>Valčík pro Amálku</i>	28
<i>Taneček</i>	7	<i>Medvídek</i>	29
<i>V parku</i>	8	<i>Malý indián</i>	30
<i>Na zahrádce</i>	9	<i>Veselá písnička</i>	31
<i>Lesní studánka</i>	9	<i>Do skoku</i>	31
<i>Trpaslík</i>	10	<i>Melodie</i>	32
<i>Dva vrabčáci</i>	11	<i>Taneček pro princeznu</i>	32
<i>Písnička pro Tomáše</i>	12	<i>Ježek</i>	33
<i>Kovář</i>	13	<i>Pejsek</i>	34
<i>Lodička</i>	14	<i>Jezdec</i>	35
<i>Námořník</i>	15	<i>Skřítek Neposeda</i>	35
<i>Tučňák</i>	16	<i>Kocourek</i>	36
<i>Večerní píseň</i>	17	<i>Čertík</i>	37
<i>Klapy, klap</i>	17	<i>Veselá skladbička</i>	38
<i>Písnička o lišce</i>	18	<i>Kašpárek</i>	39
<i>Žirafa</i>	19	<i>Motýlek</i>	40
<i>Tanečnice</i>	19	<i>Hopsa, hejsa</i>	41
<i>Žabka</i>	20	<i>Na výletě</i>	42
<i>Vážka</i>	20	<i>Pochod</i>	42
<i>U rybníka</i>	21	<i>Mořské vlny</i>	43
<i>Brouček</i>	22	<i>Akrobati</i>	44
<i>Žertík</i>	23	<i>Cestovatel</i>	44

První skladbička

1 2 3 4 5

mf

5 5 4 3 2 1

Ptáček

1

mf

5

4/4

4/4

Na louce

5

mf

5

4/4

4/4

Cvrček

5

mf

5

The first system of the piece 'Cvrček' is written in 4/4 time. The right hand starts with a finger number '5' above the first note. The left hand starts with a finger number '5' below the first note. The music consists of a simple melody in the right hand and a supporting bass line in the left hand.

The second system continues the melody and bass line from the first system. It concludes with a double bar line.

Mraveneček

1

mf

1

The first system of the piece 'Mraveneček' is written in 4/4 time. The right hand starts with a finger number '1' above the first note. The left hand starts with a finger number '1' below the first note. The melody in the right hand features some syncopation and rests, while the left hand provides a simple accompaniment.

The second system continues the melody and bass line from the first system. It concludes with a double bar line.

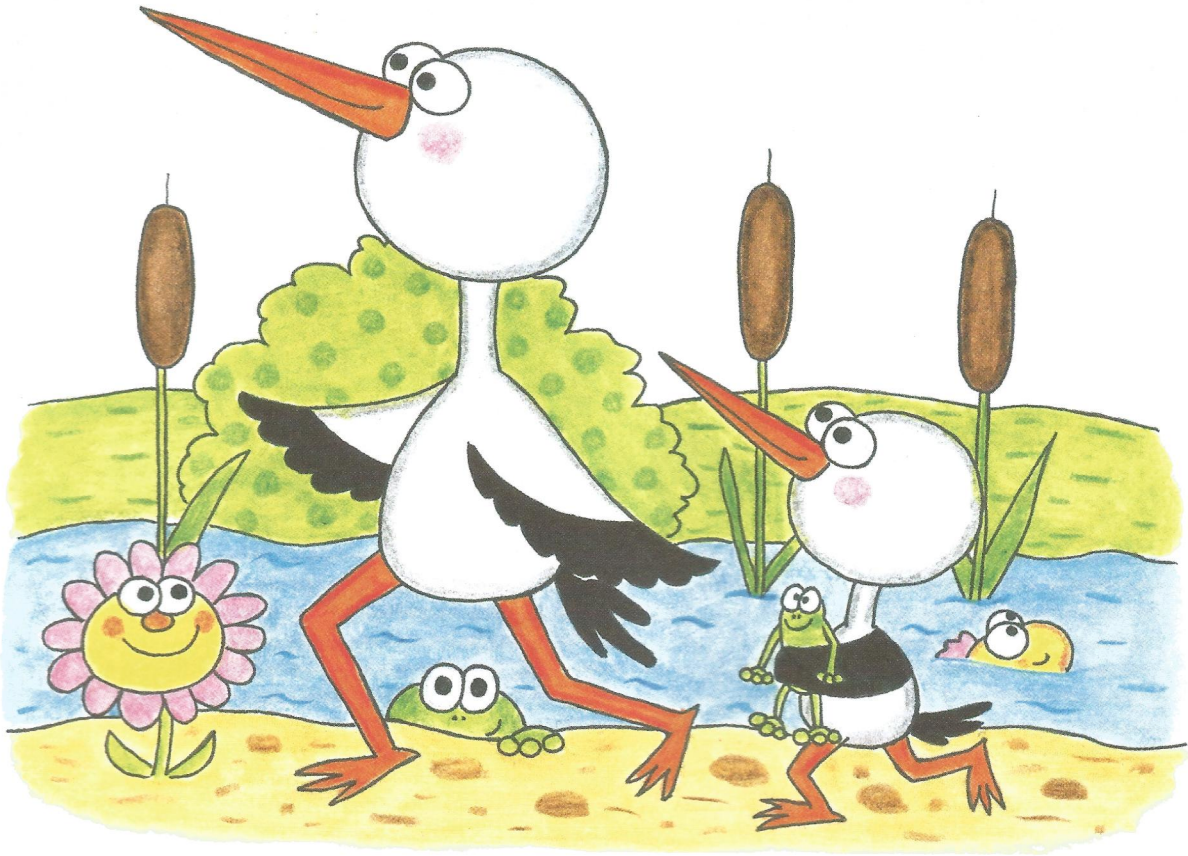

Čáp

3

mf

1 5

1 5

Klaun

3

f

5

5

Taneček

5

mf

5 3 1 5 3 1

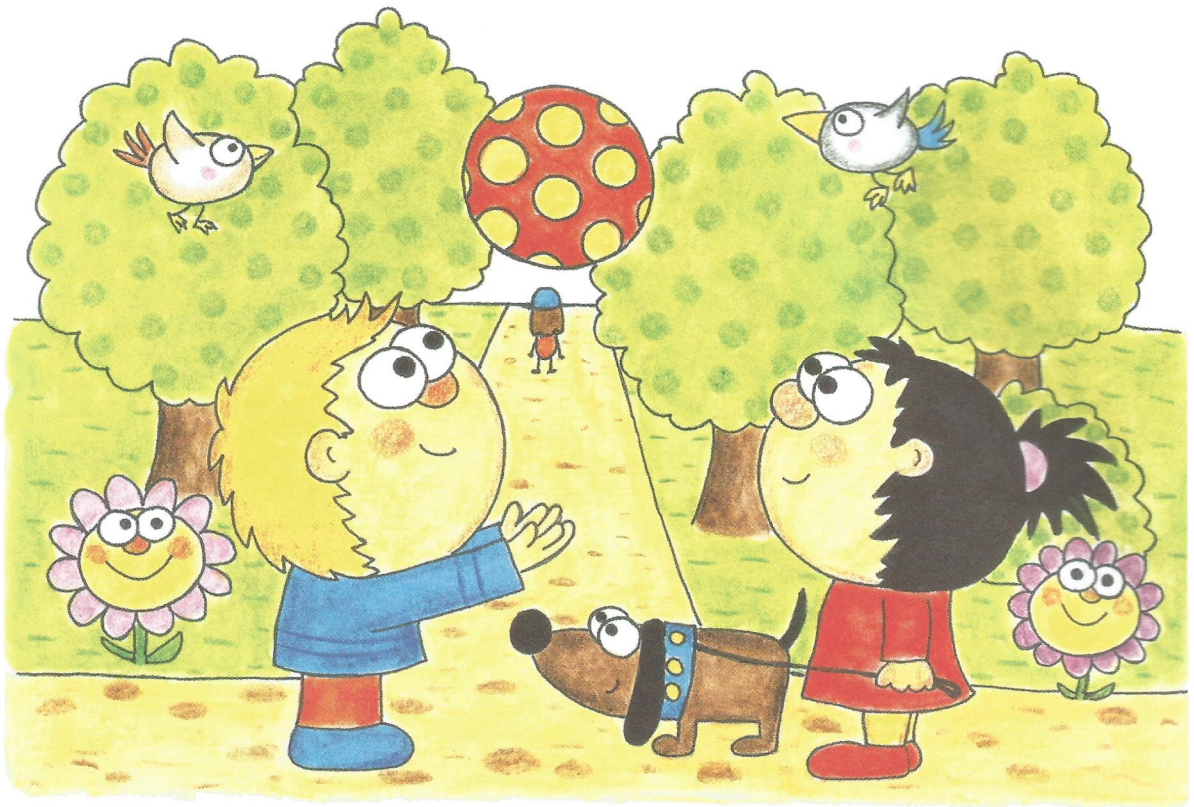

V parku

5

mf

1 4 2 1 4

2 4

Na zahrádce

Lesní studánka

Trpaslík

Musical score for the song "Trpaslík" (The Dwarf), featuring a melody line and a piano accompaniment line in 4/4 time.

Melody Line (Treble Clef):

Piano Accompaniment (Two Treble Clefs):

Dynamic: *f* (forte) is indicated at the beginning of the piano accompaniment.

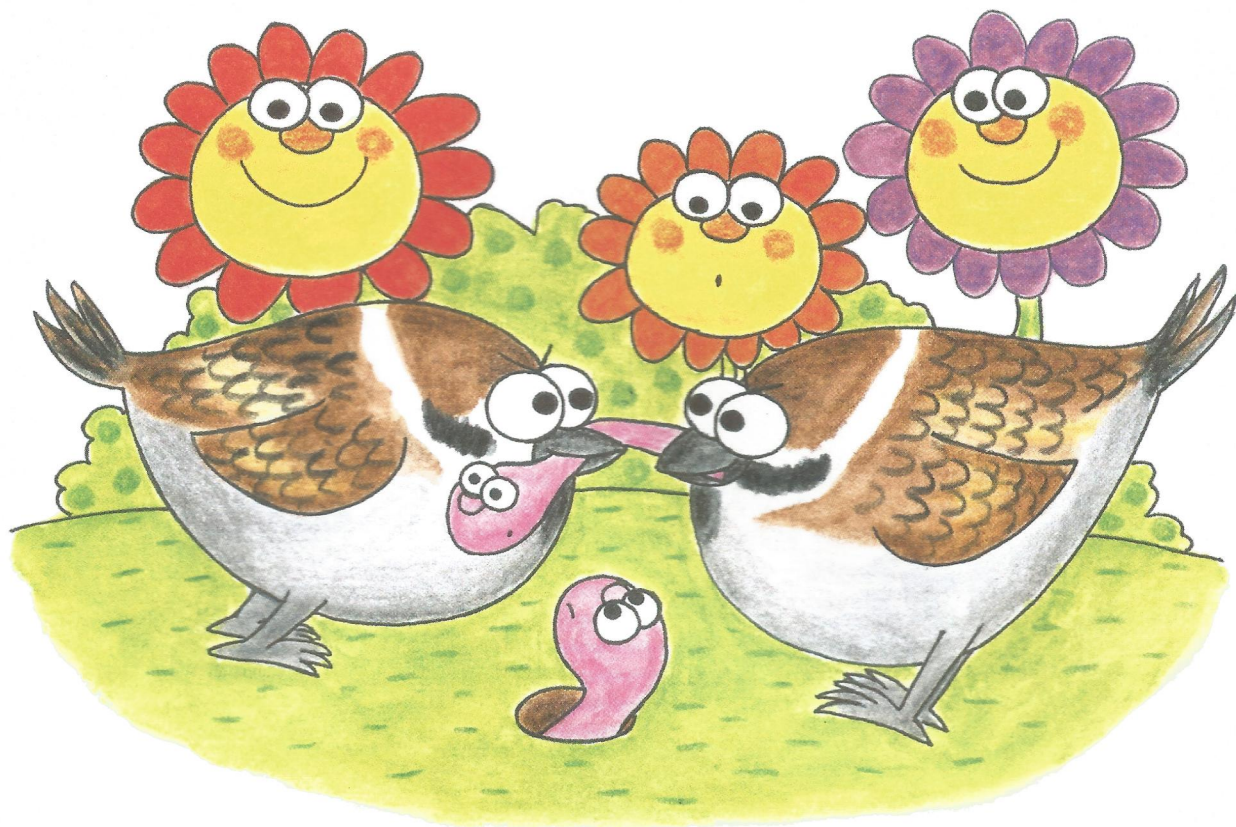

Dva vrabčáci

1 4

mf

1 4 3 4

1 4 2 3 2 1

1 3 2 1

Písnička pro Tomáše

1

mf

2 5

Kovář

3

mf

2

Lodička

5 3 1 2 5

mf

1 5 4 1

5

1

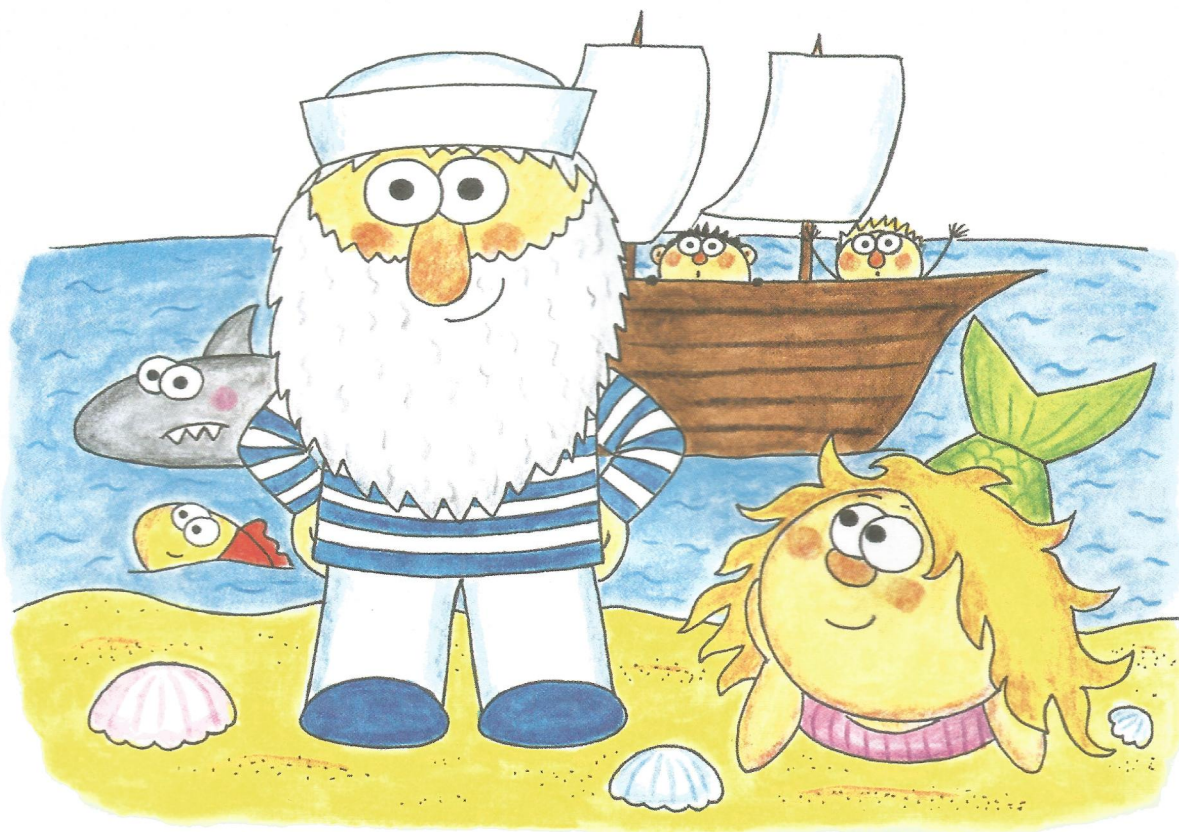

Námořník

5 2 2 1 3 2 1

f

5 3

5

Tučňák

3

mf

1

Večerní píseň

3 1 2 1 4 1 2

p *mf*

4/4

3 2 1 5 3 1 4

p *mf*

4/4

Клары - клар

5

mf

2/4

5 3 1 2 1 5

5

2/4

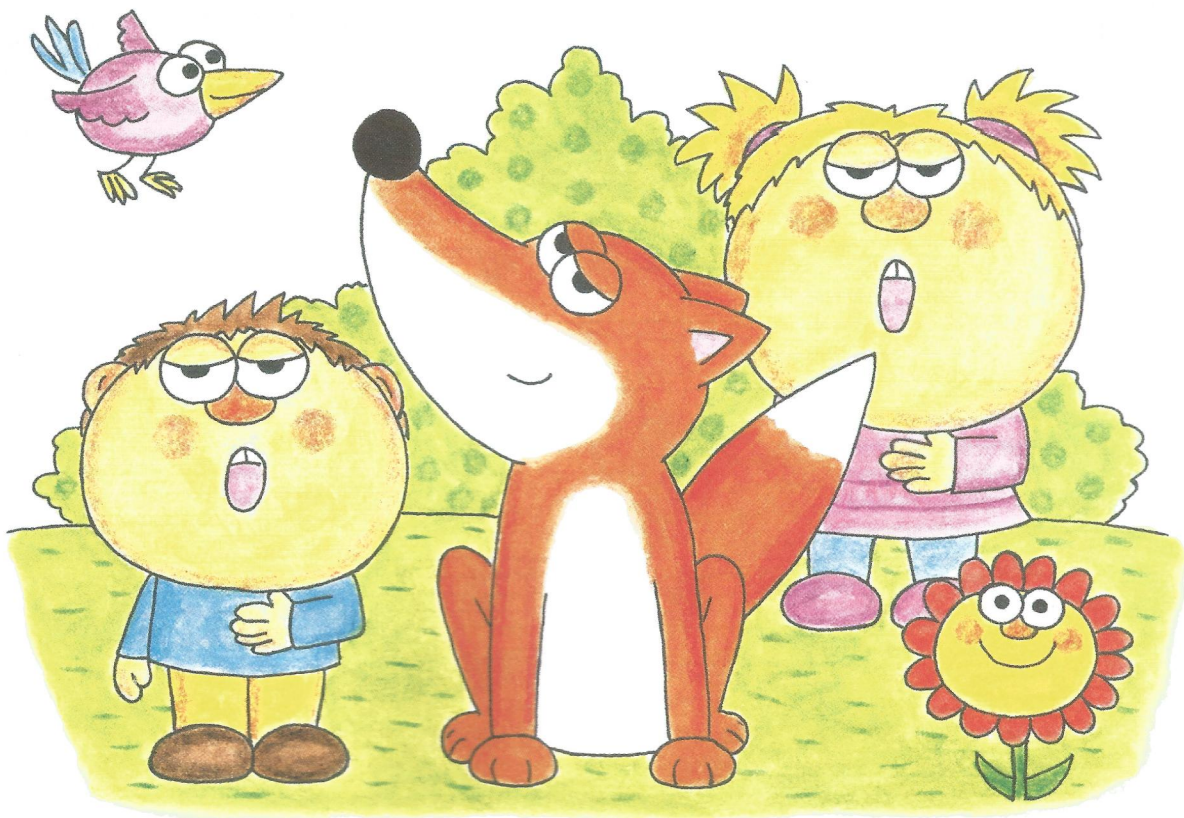

Písnička o lišce

1 3 5 5 2 4

mf

4 1 2 4

1 3 5 3

4 2 4

Žirafa

3

mf

1

Tanečnice

1 3 1 4

mf

1

1 5 3 1 5 3 1 4 2 1. 2.

Žabka

Vážka

U rybníka

2/4 *mf* 2 1 3

5 1

2 1 3

Brouček

2

mf

3 5

1

1 5 1 2

Žertík

Rozcvička

Na honěnou

5 1 3 1 2 $\dot{2}$ $\bar{0}$ 5

mf

1 5 2 1 5

Neposedná veverka

2 5 4 4

mf

4 5 2

2 5 3 5 4 2 5

4 5 1 4

(o)

Dva kamarádi

1 5 2 3 3 2 1 3 (4)

mf

5 3 2 3 2 3

5

Malý zajiček

5

mf

5

Krtek

1

mf

1

Valčík pro Amálku

5

mf

5 3 1 5 3 1

4

Medvídek

5 2 3 1 3 5 4 2 1

mf

5

5 2 3 1 3 2 1

Malý indián

5 1

mf

1 3 4

5 1

1 3 4

Veselá písnička

2 5 2 1 4 1

mf

1

2 5 4 5 5 1

2 5

Do skoku

4 4

2 3

mf

2 5 1

2 5 1 1

Melodie

3 1 5 3 2 1 3 1

mf

5

3 1 5 3 2 1 4 2 1

Taneček pro princeznu

2

mf

5 3 1 5 2 1

5 3 1

1. 2.

Ježek

2

mf

2

3

1

1.

2.

1 5

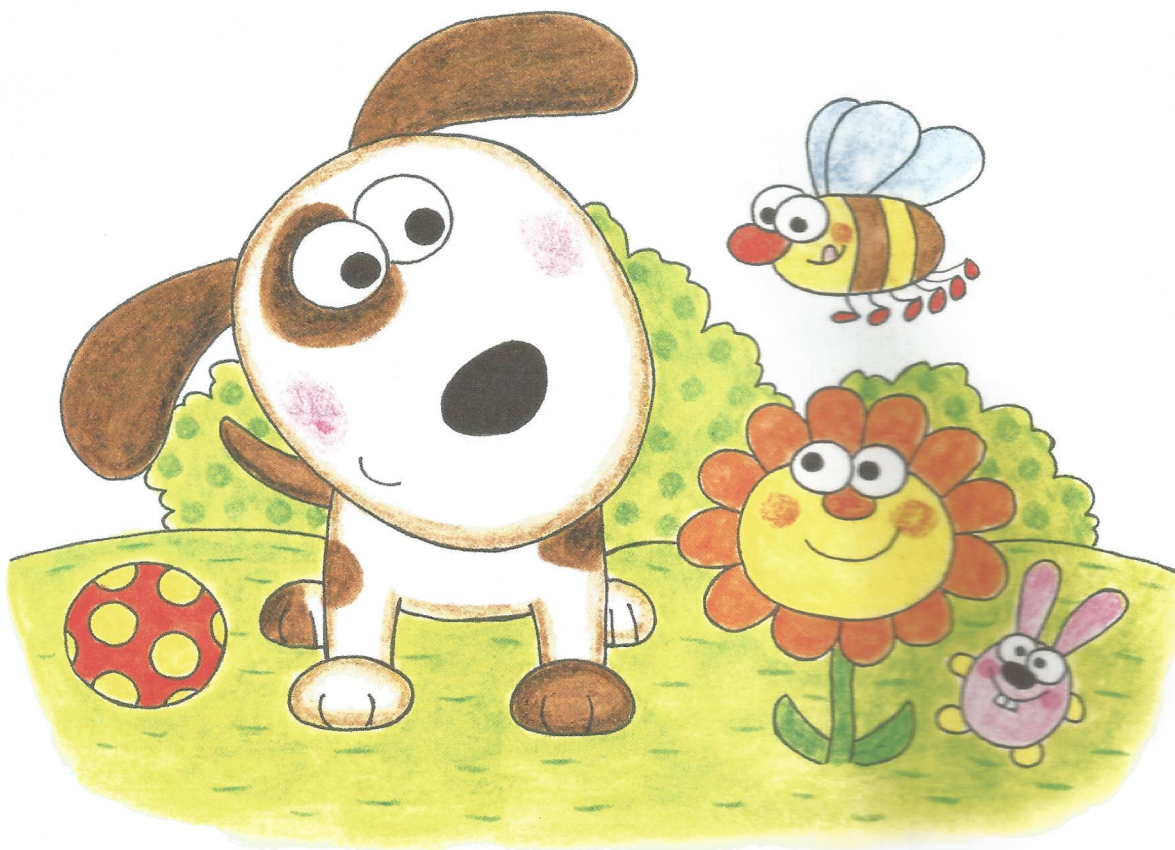

Pejsek

2 1 2 5 1 3 1

mf

2 2 5 3 1

2 5

2 5

Jezdec

Second system of the musical score for 'Jezdec'. The right hand continues the melodic line with fingerings: 5, 3, 5, 2, 1, 2. The piece concludes with a double bar line.

Skřítek Neposeda

Second system of the musical score for 'Skřítek Neposeda'. The right hand continues the melodic line with a fingering of 2. The piece concludes with a double bar line.

Kocourek

2 5 3 1 1 5 3

p

5 Red. 5 Red. 5 Red. 5 Red.

1 5 3 1 4 5 3 3 1

5 Red. 5 Red. 5 Red. 5 Red.

Čertík

2 5 3 4 5 1 2 3

f

2 3 4 5 1

Veselá skladbička

1 4 2

mf

2 4 1 4

Kašpárek

4 4 1 5 4 2

mf

5

5

1 5 1

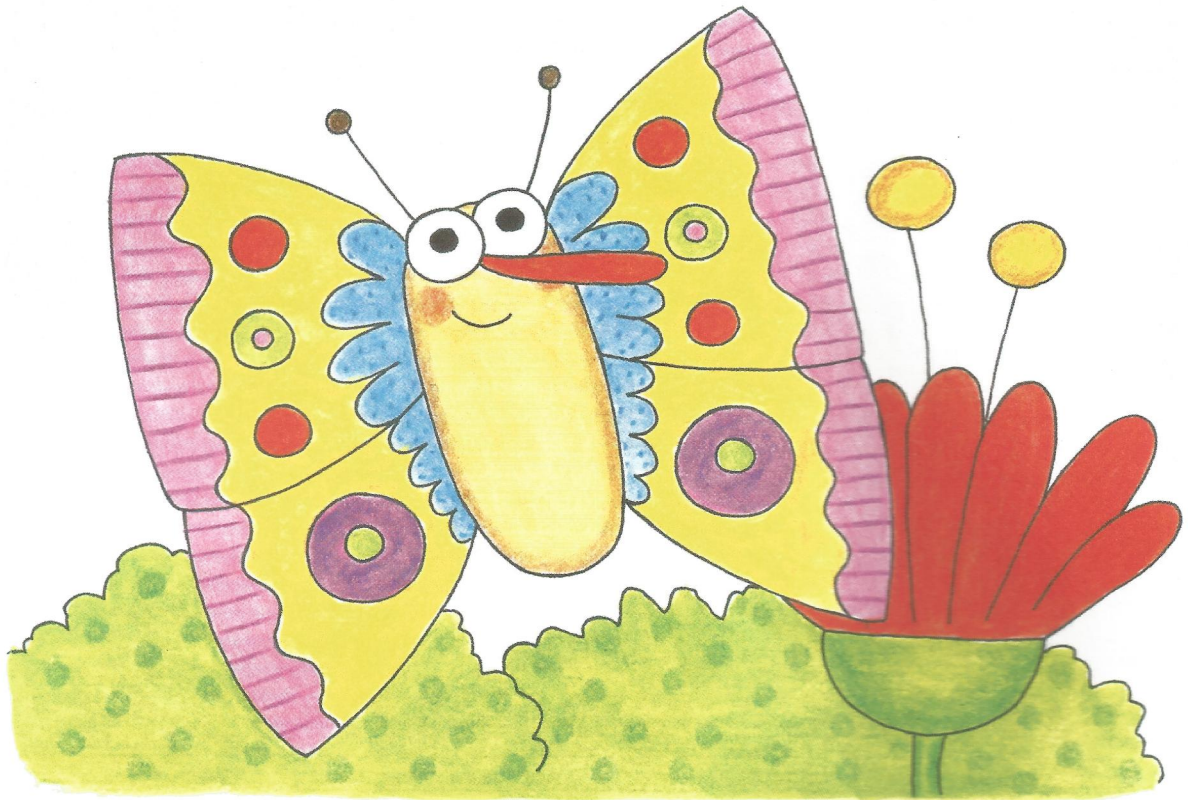

Motýlek

5 4 3 2 1 5 4 3 1 4 1 5 3

p

5 2 1 5 2 1 5 1 5 1

5 Ped. Ped. Ped. Ped.

5 2 1 5 2 1 5 1 5 1

5 Ped. Ped. Ped. Ped.

Hopsa, hejsa

4 2 4 3

mf

2

2 5
1 1

Na výletě

1 5 3 1 1 5 1 5

mf

4 2 1 3 2 4

1 5 3 1 5

4 2 1 2 5 1 2

Pochod

1 2

mf

1 2 3 4 5 1 2 3 4 5

1 2 3 4 5 1 2 1 2 5

Mořské vlny

5 1 2 5 1 2 5 1 3 5 4 2

p

5 2 1 5 5 1 2 5 1 5 3 1 4

Red. *Red.* *Red.* *Red.*

Red. *Red.* *Red.* *Red.*

Akrobati

Cestovatel
