The Joy of Piano Duets

FAMILIAR MELODIES IN EASY ARRANGEMENTS FOR ONE PIANO FOUR HANDS

Careless Love, The Comedians' Galop, Fascination,
Jamaica Farewell, Waltzes by Strauss and many more favorites arranged by Denes Agay.

Contents

Adeste Fideles ..... Old Latin Hymn 78
Adios Muchachos ..... Julio Sanders 68
Arioso ..... Johann Sebastian Bach 10
Arkansas Traveler ..... Fiddle Tune 64
Banjo Rag, The ..... Charles Drumheller 60
Boogie For Two ..... Gerald Martin 70
Bourrée *from*
Violin Sonata No. 2 ..... Johann Sebastian Bach 4
Can-Can *from the operetta*
La Vie Parisienne ..... Jacques Offenbach 54
Caprice No. 24 ..... Niccolo Paganini 14
Careless Love ..... Folk Song 62
Comedians' Galop, The ..... Dmitri Kabalevsky 36
Duet *from Don Giovanni*
"La ci darem la mano" .... Wolfgang Amadeus Mozart 16
Fascination ..... Filippo D. Marchetti 52
Frolic ..... Béla Bartók 26
Gavotte *from*
The Classical Symphony ..... Serge Prokofieff 20
Give My Regards To Broadway ..... George M. Cohan 74
Harmonious Blacksmith, The
Theme ..... Georg Friedrich Händel 24
Hush-A-Bye
All The Pretty Little Horses ..... Folk Lullaby 66
Jamaica Farewell ..... Calypso Song 76
Little Rhapsody *on Hungarian themes* ..... Denes Agay 38
Lullaby *from The Firebird* ..... Igor Stravinsky 28
Melody In Waltz Time *theme from*
String Quartet No. 2 ..... Alexander Borodin 18
Merry Boys Polka, The ..... Franz von Suppé 42
Minuet *from*
A Little Night Music ..... Wolfgang Amadeus Mozart 32
Musical Snuffbox, The ..... Anatol Liadov 22
O Come All Ye Faithful ..... Old Latin Hymn 78
Parade Of The Tin Soldiers ..... Leon Jessel 56
Rondino *theme from*
Cello Concerto in D ..... Joseph Haydn 12
Streets Of Laredo, The ..... Cowboy Song 34
The Metronome *theme from*
Symphony No. 8 ..... Ludwig van Beethoven 8
The Trout ..... Franz Schubert 6
Trepak *Russian Dance from*
The Nutcracker ..... Peter I. Tchaikovsky 30
Waltzes *from Fledermaus*
and *Gypsy Baron* ..... Johann Strauss 44
Washington Post, The ..... John Philip Sousa 48

Bourrée

from Violin Sonata No. 2

Secondo

Johann Sebastian Bach

Lively

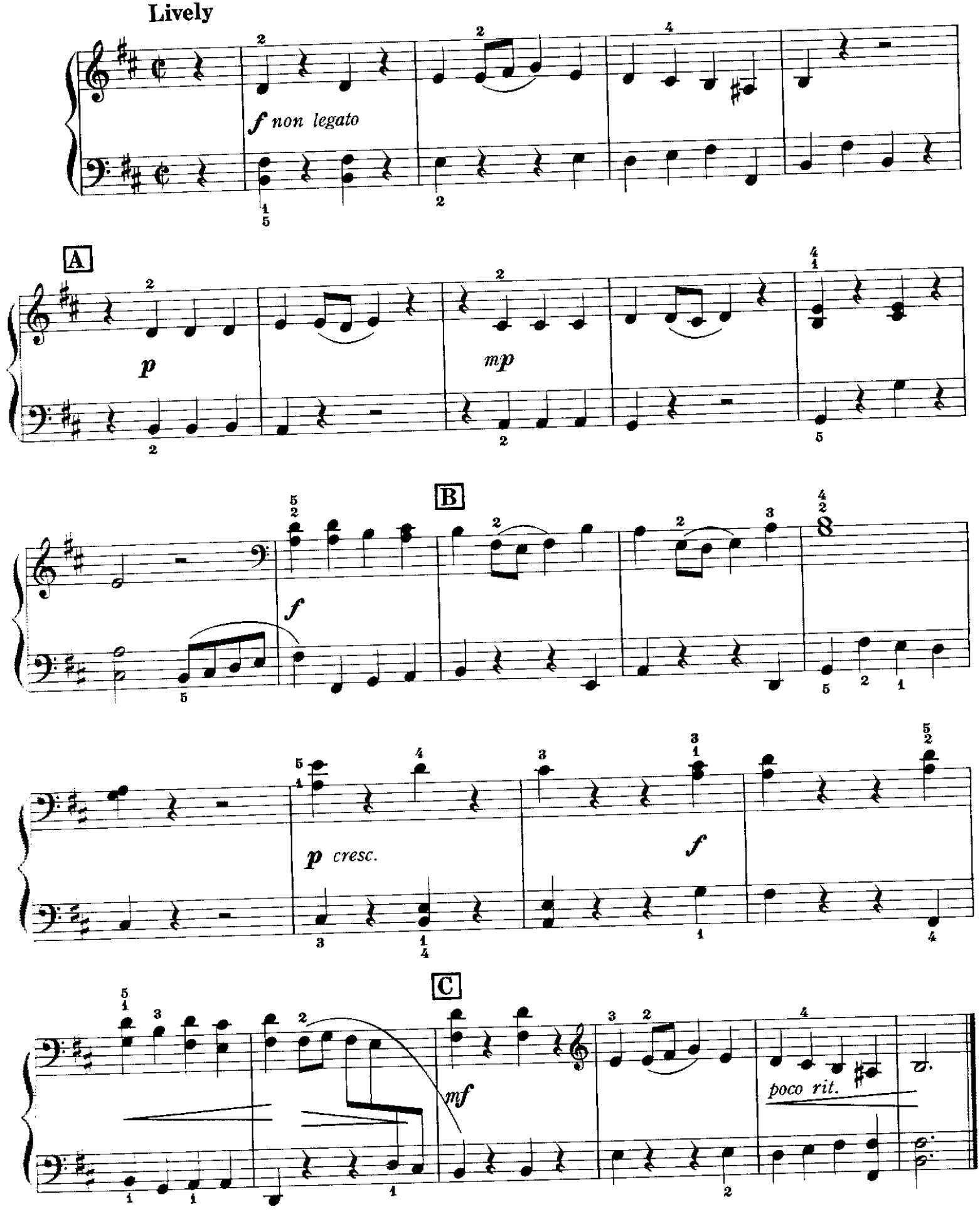

© Copyright 1917 Northeastern Music Press, Inc.

Bourrée
from Violin Sonata No. 2

Primo

Johann Sebastian Bach

Lively

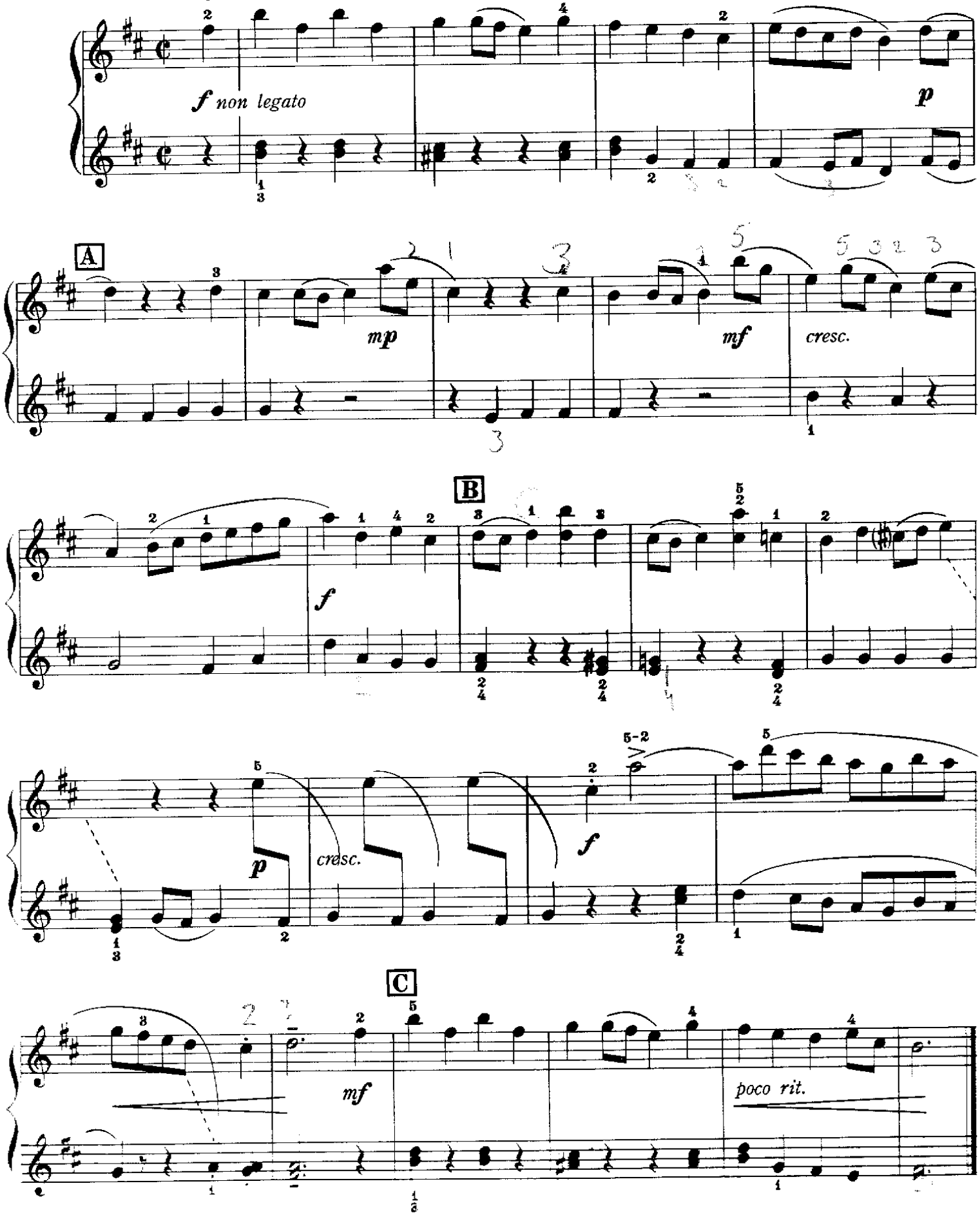

The Trout

Franz Schubert

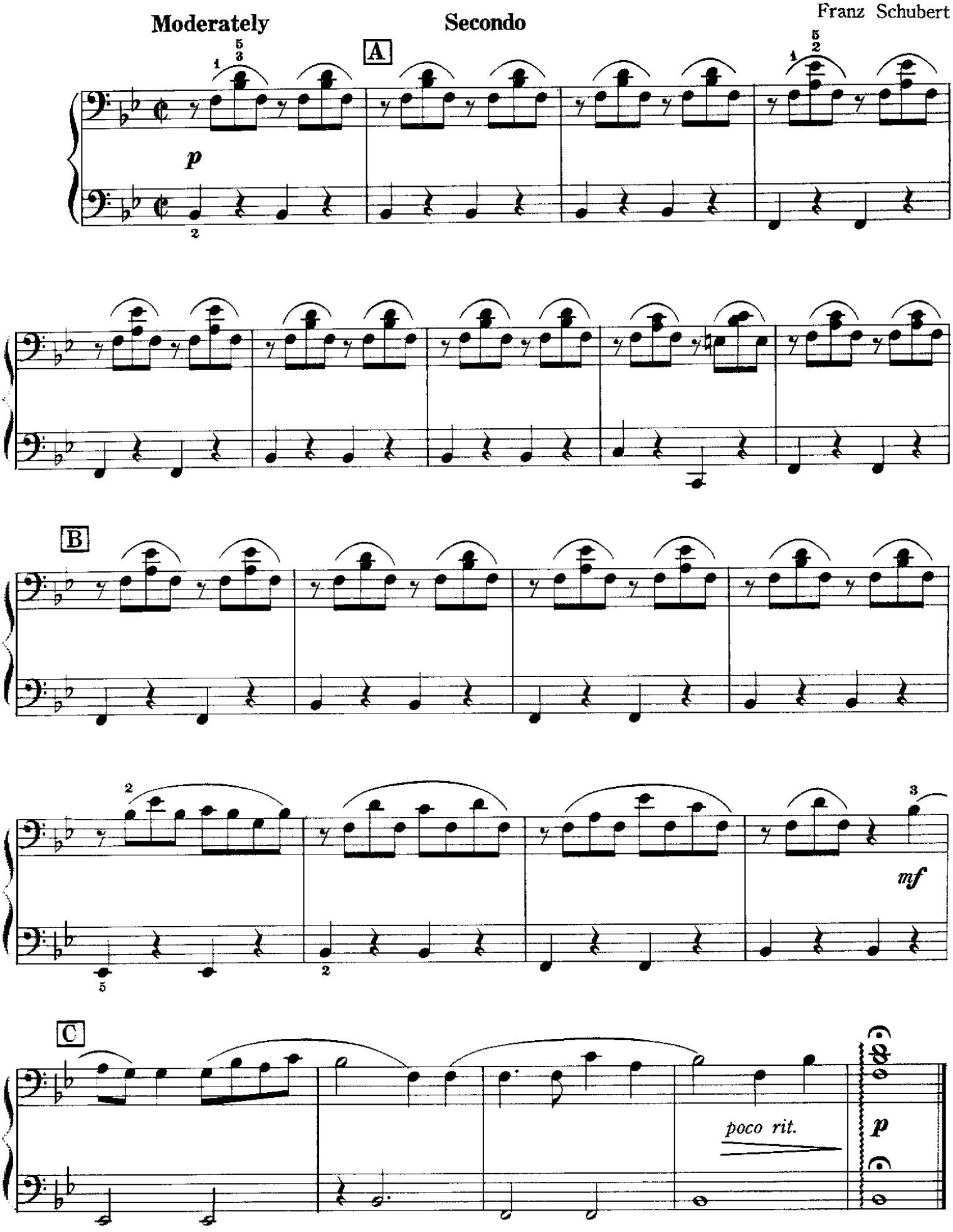

The Trout

Primo

Franz Schubert

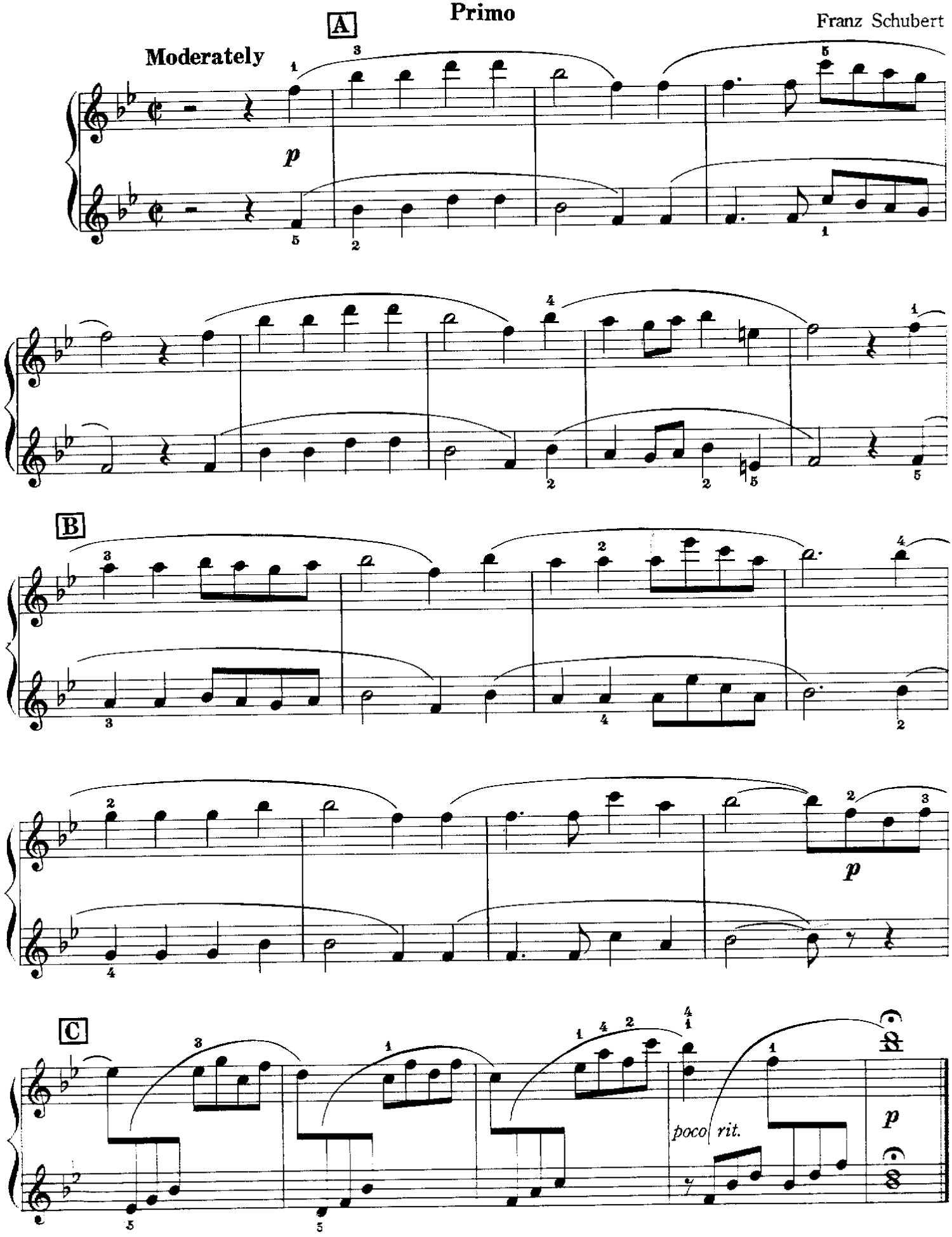

MELODY IN F.

Arranged by ERNEST HAYWOOD. SECONDO. RUBINSTEIN.

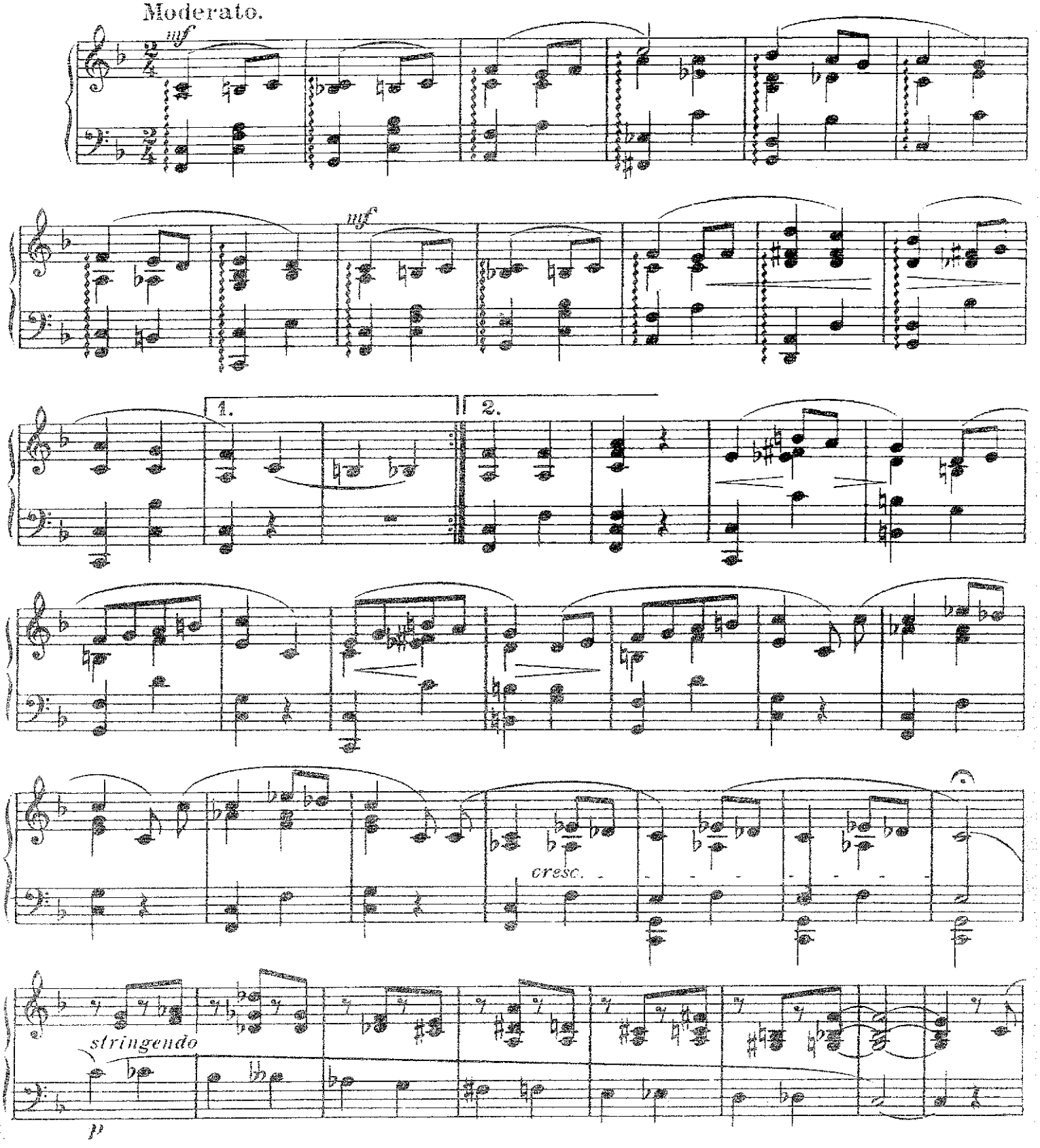

This arrangement Copyright MCMXXXI by Keith Prowse & Co. Ltd, for all Countries.

MELODY IN F.

Arranged by ERNEST HAYWOOD.

PRIMO.

RUBINSTEIN.

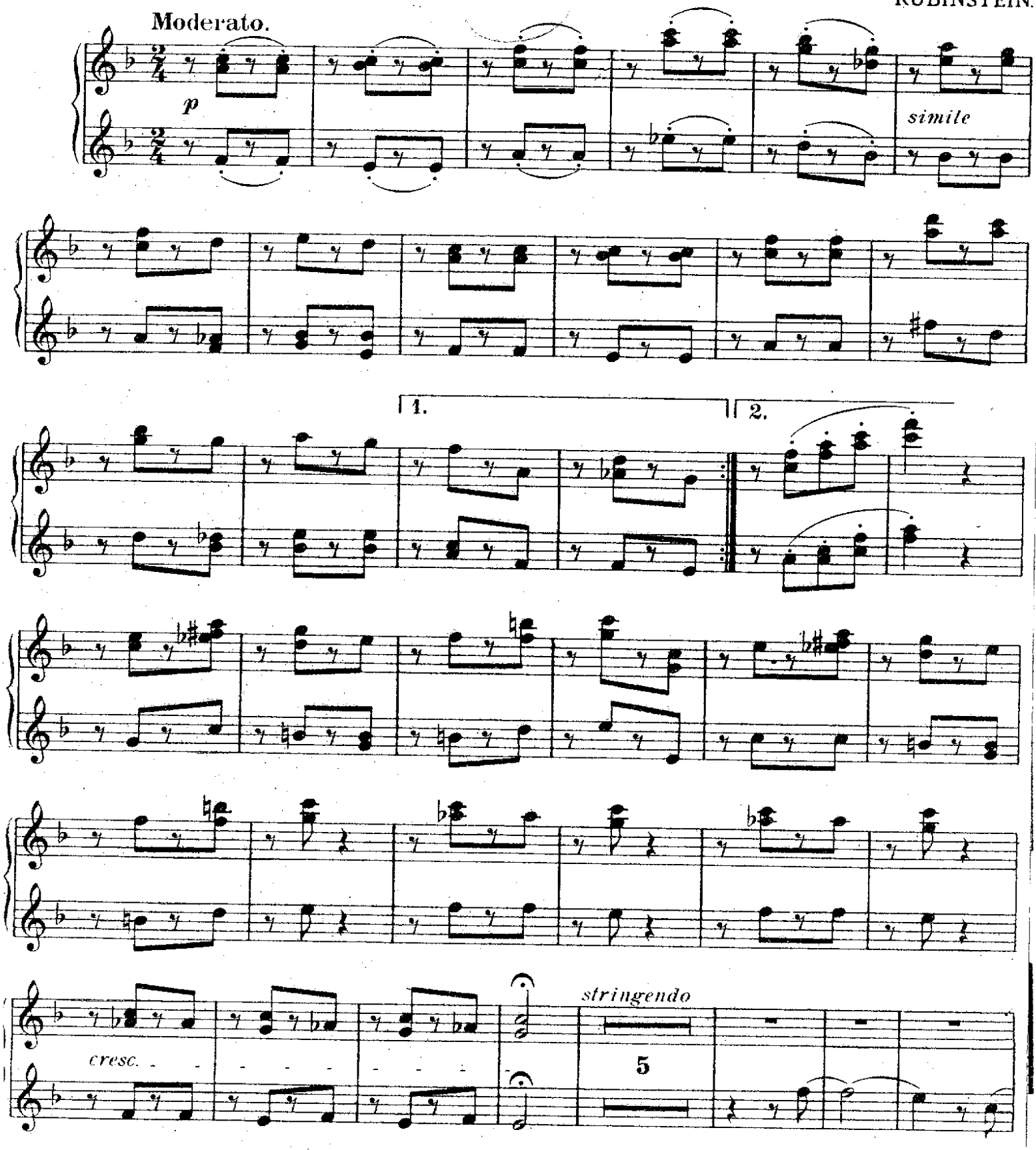

This arrangement Copyright MCMXXXI by Keith Prowse & Co. Ltd., for all Countries.

"The Metronome"

Theme from Symphony No. 8

Secondo

Ludwig van Beethoven

Lively, mechanical motion

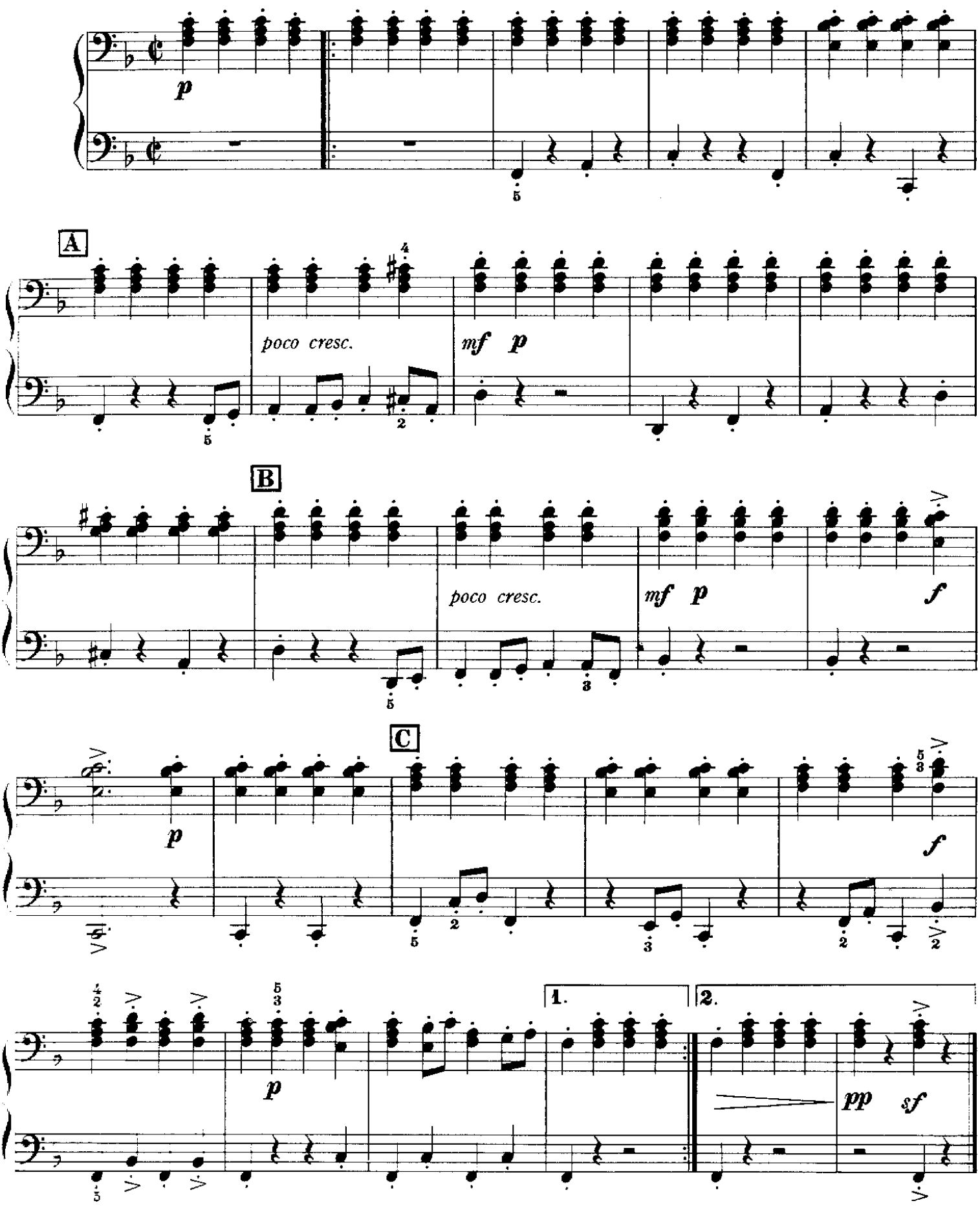

"The Metronome"

Theme from Symphony No. 8

Primo

Lively, mechanical motion

Ludwig van Beethoven

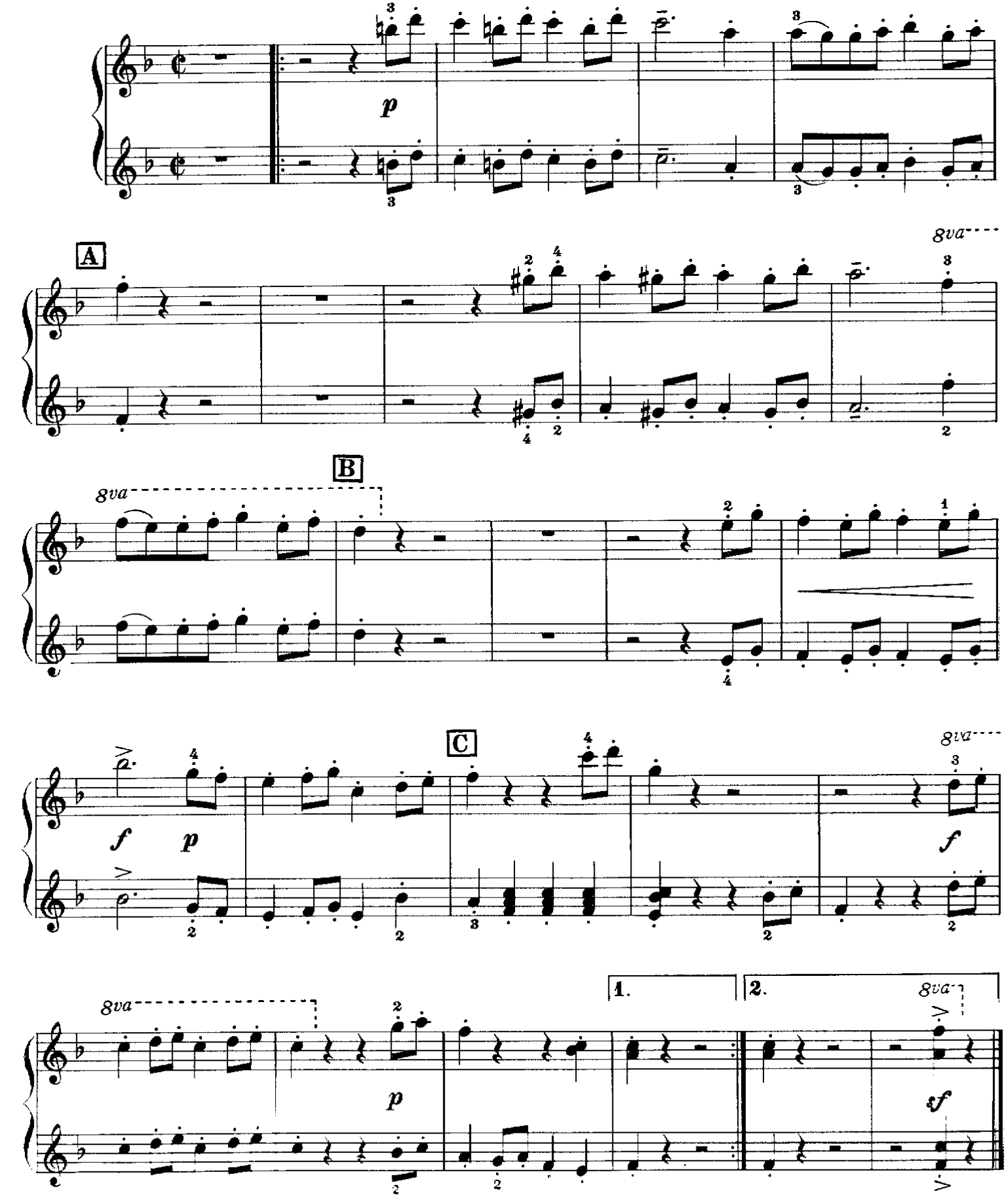

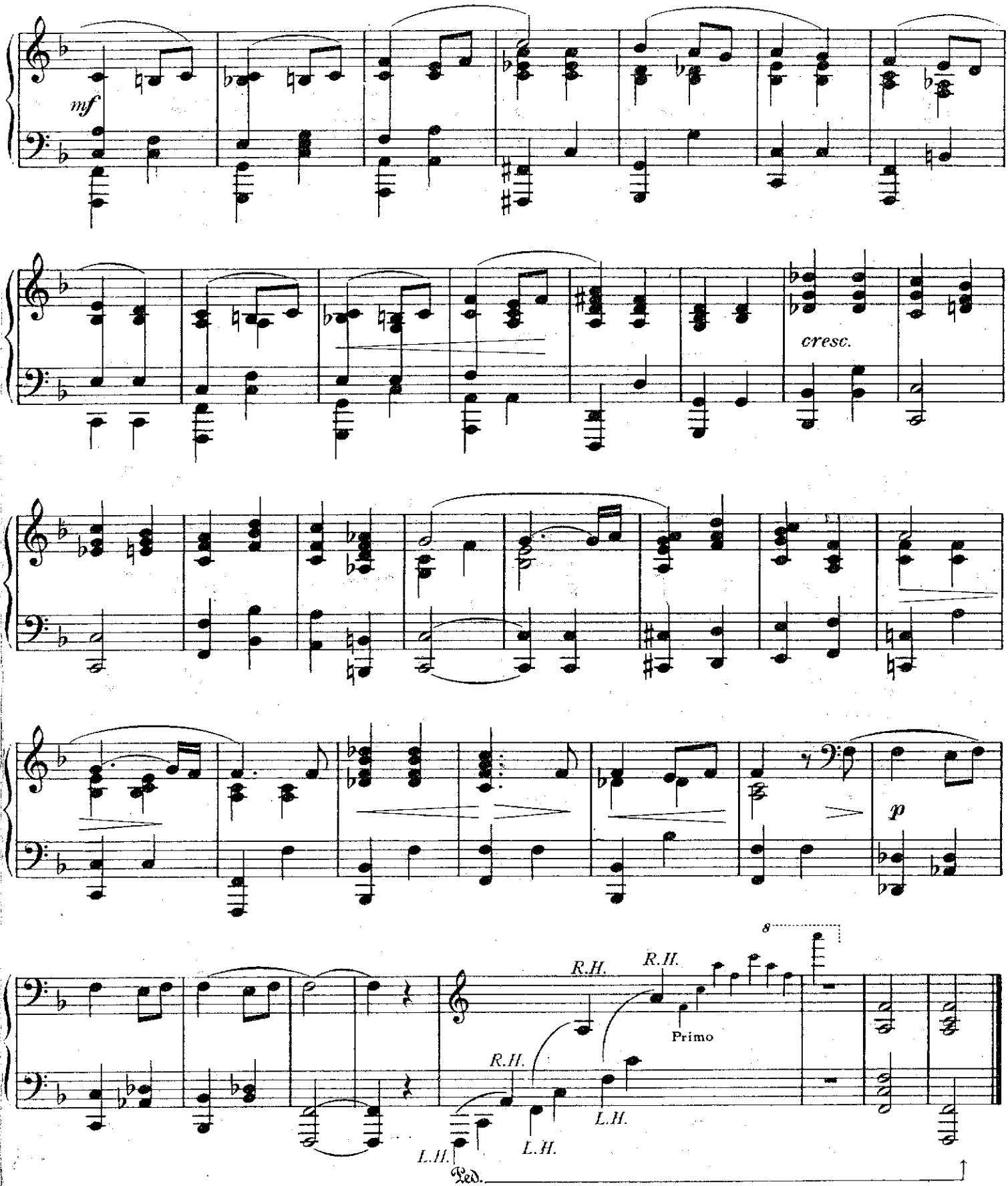
mf
cresc.
p
8
R.H.
R.H.
Primo
R.H.
L.H.
L.H.
L.H.
Ped.

Arioso

Primo

Johann Sebastian Bach

Moderately slow

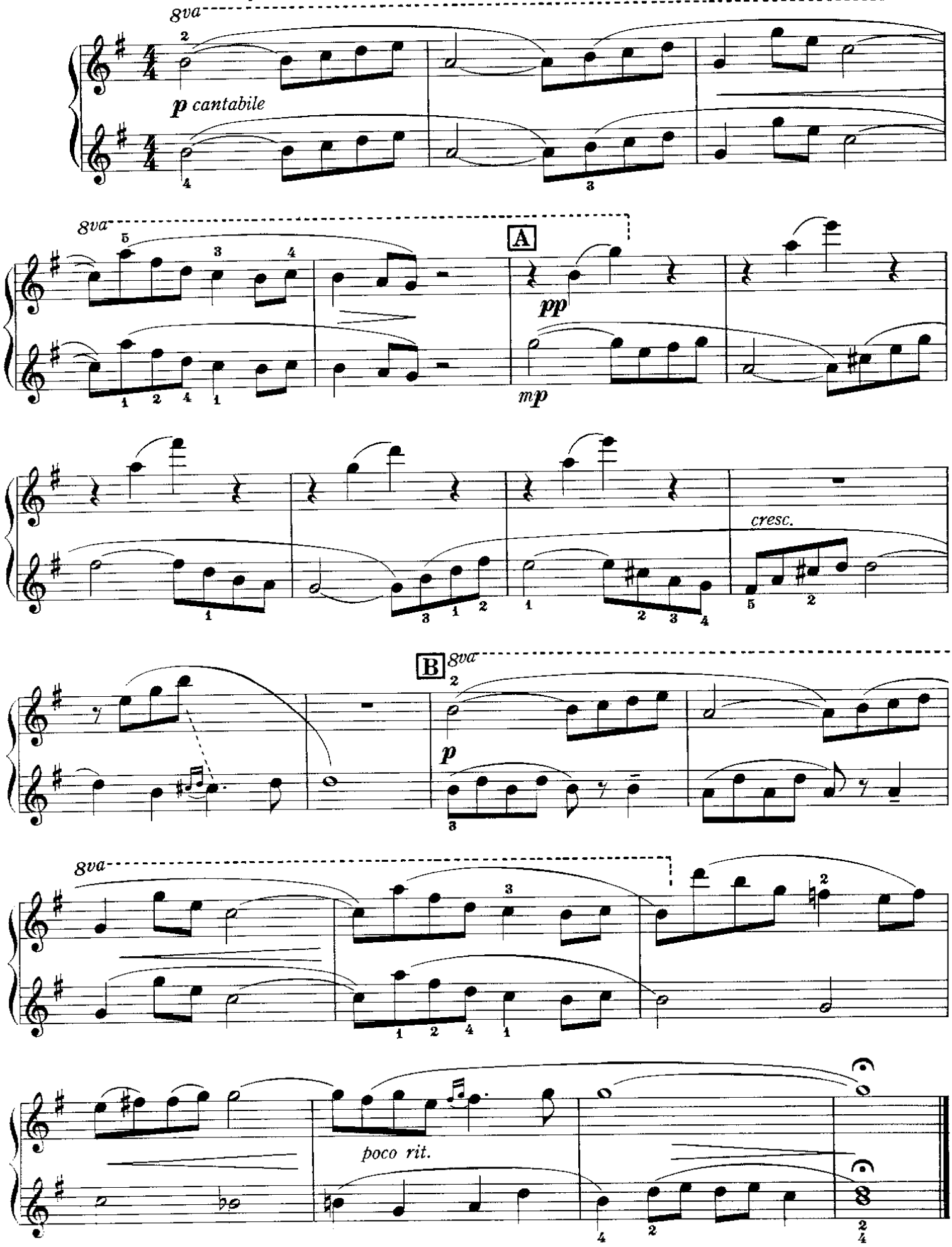

Rondino

Theme from Cello Concerto in D

Secondo

Joseph Haydn

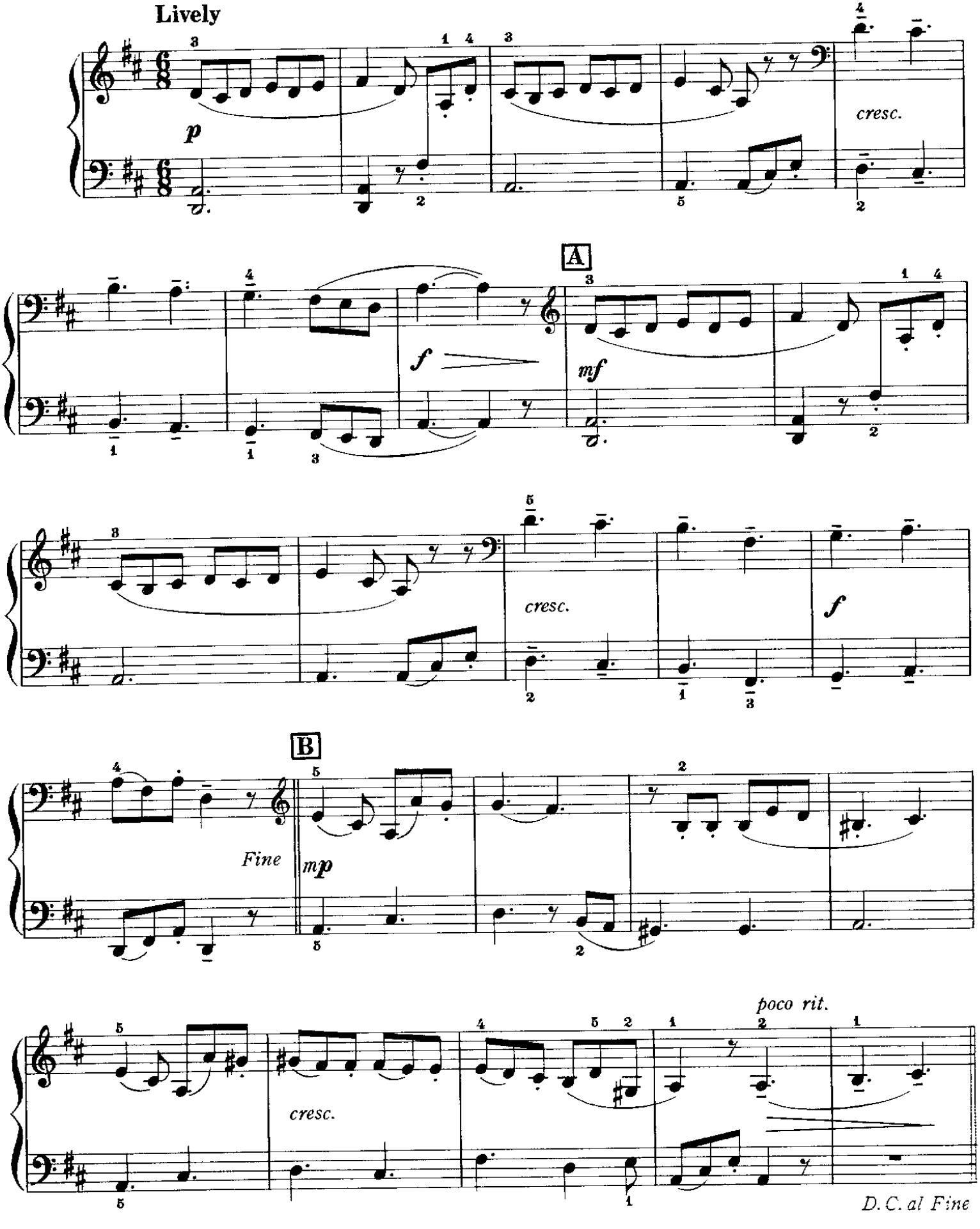

Rondino

Theme from Cello Concerto in D

Primo

Lively

Joseph Haydn

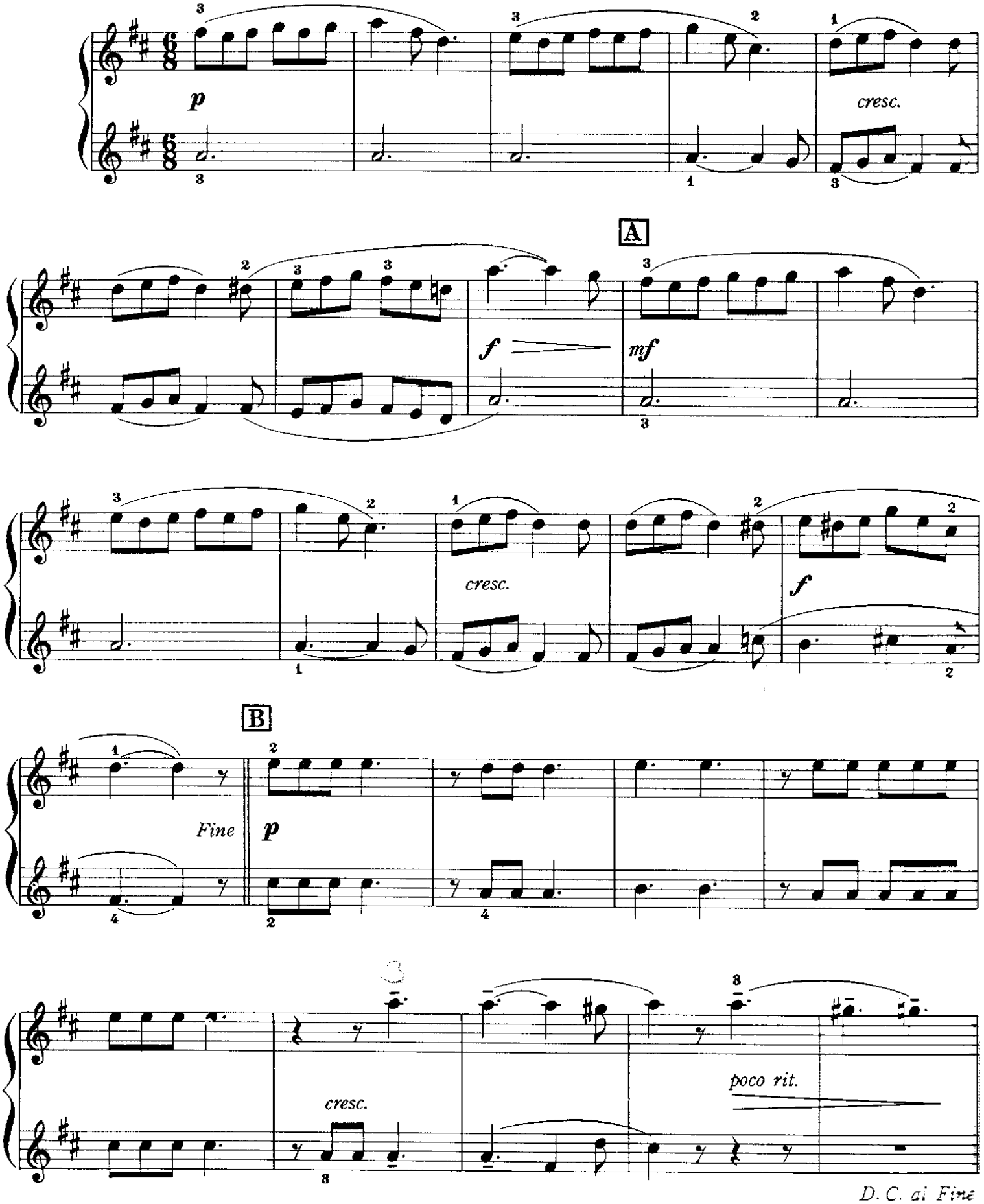

Caprice No. 24

Secondo

Niccolo Paganini

Bright

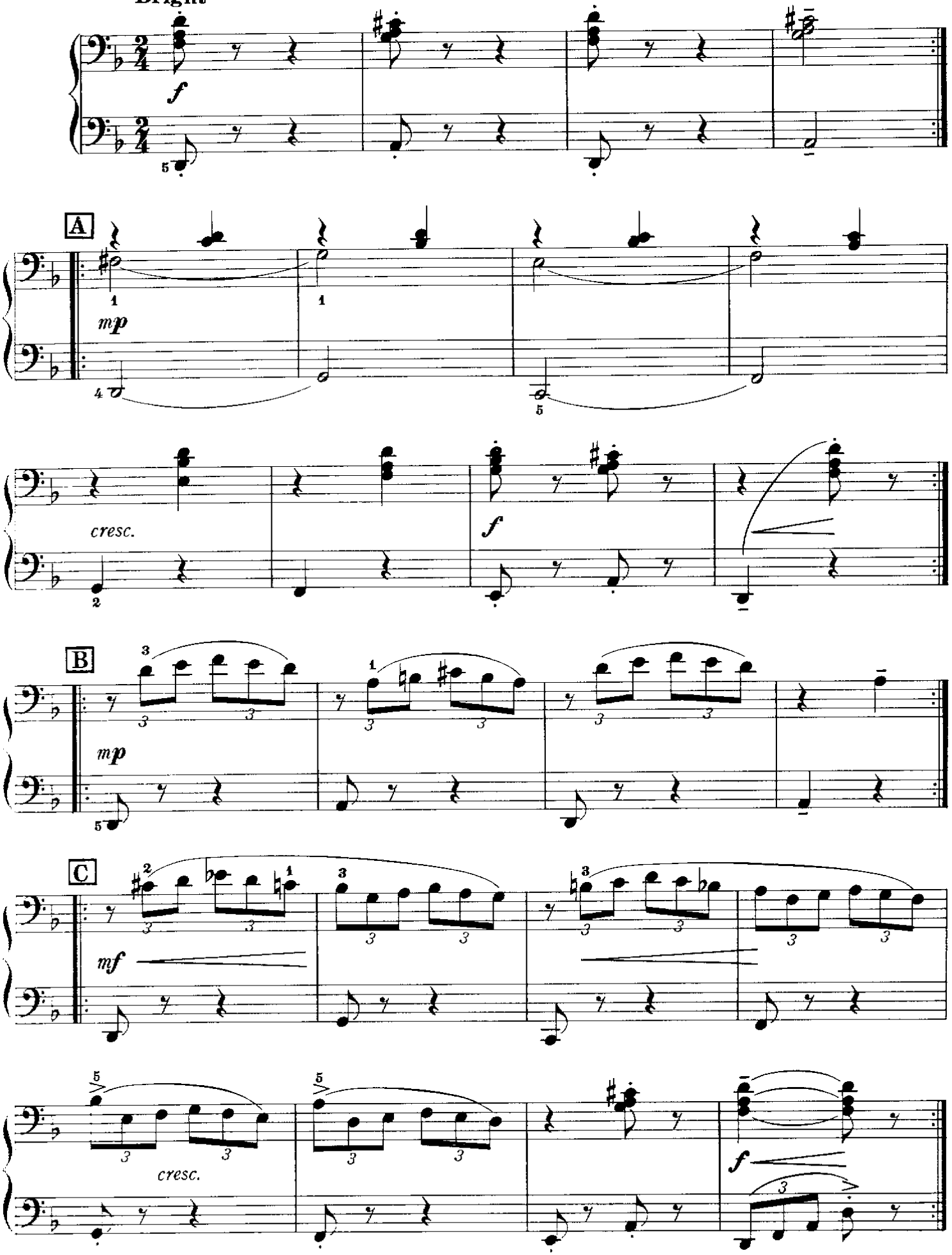

© Copyright 1947 Northern Music Press, Inc.

Caprice No. 24

Niccolo Paganini

Bright **Primo**

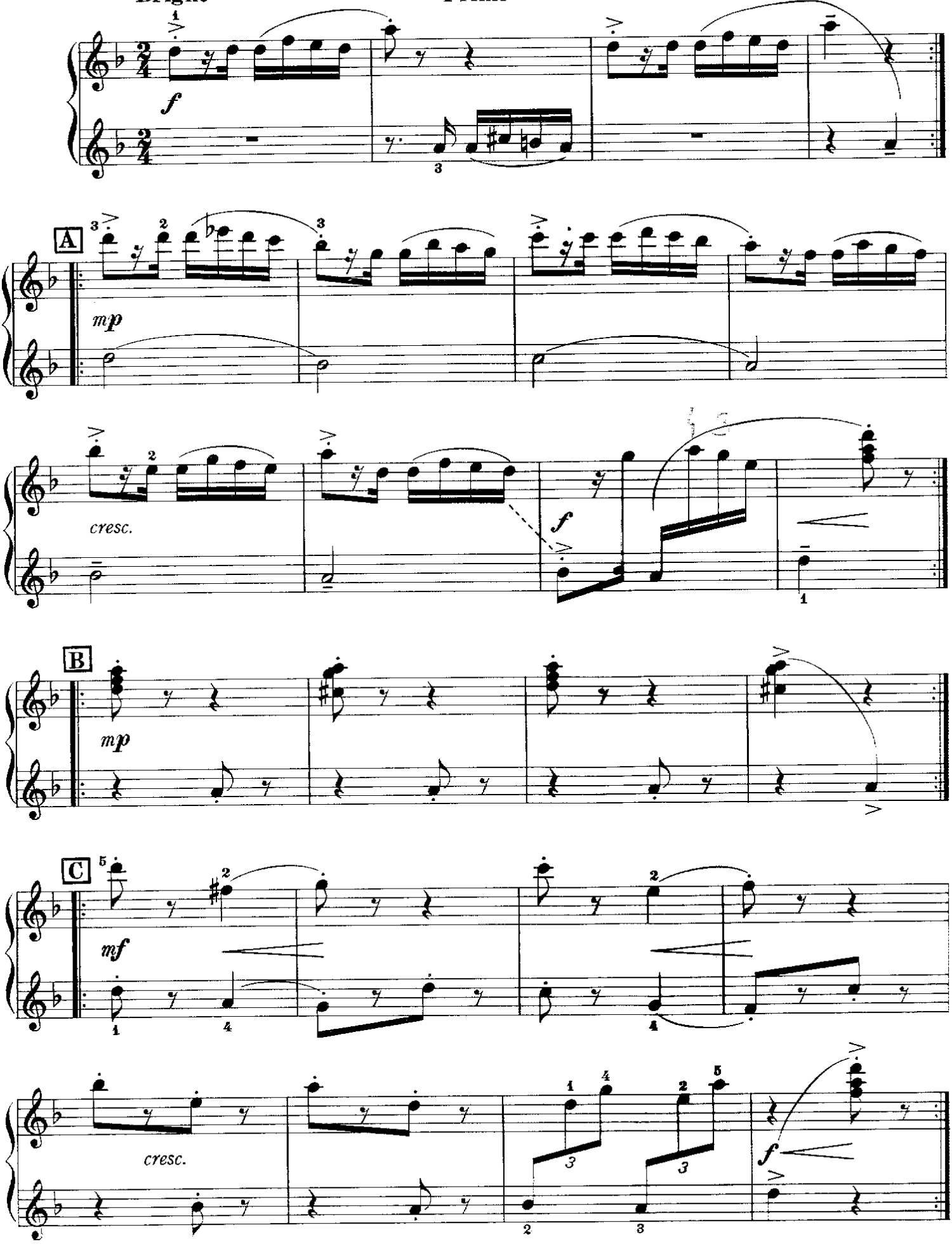

Duet from "Don Giovanni"

("La ci darem la mano")

Wolfgang A. Mozart

Moderately **Secondo**

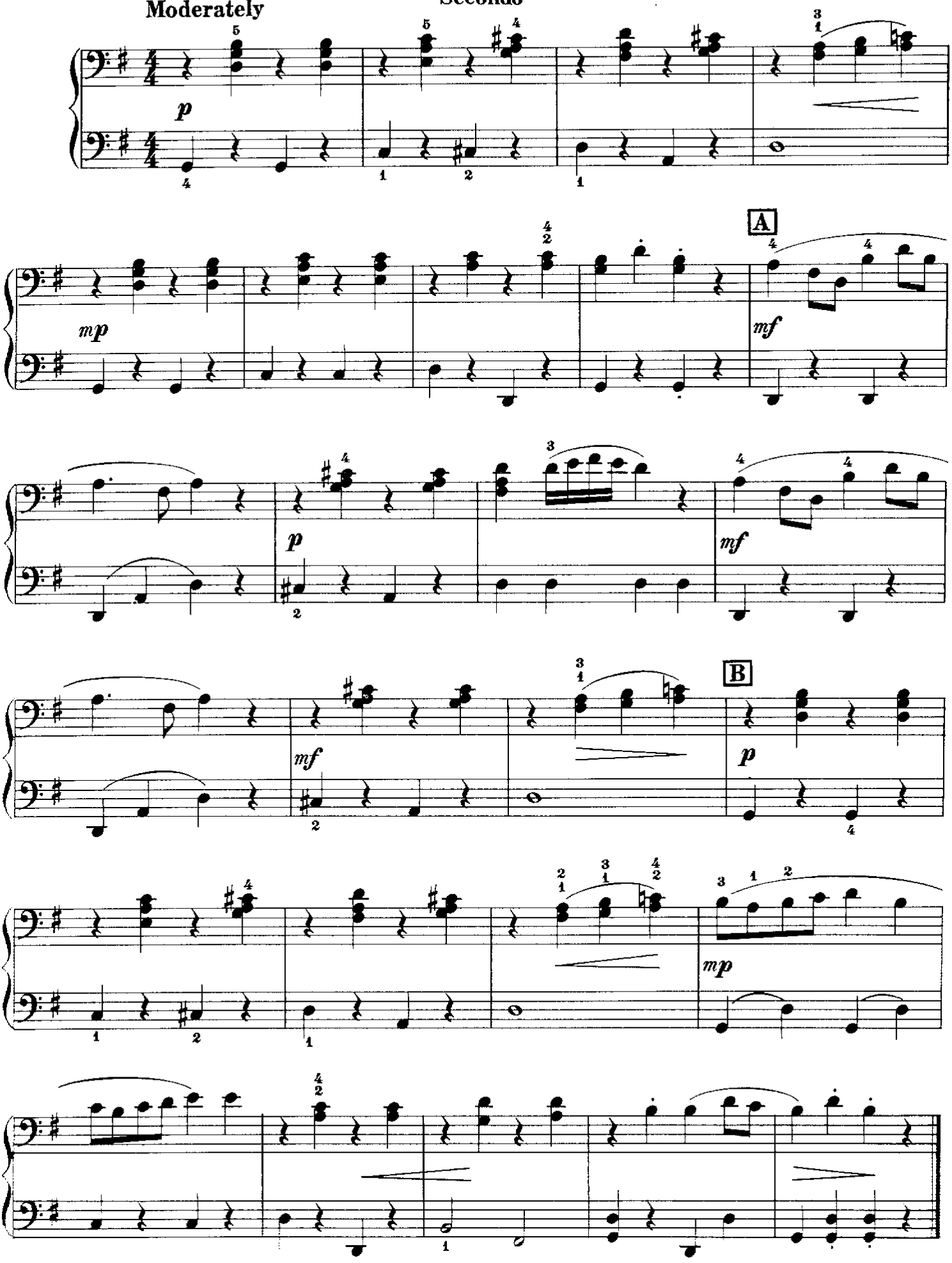

Duet from "Don Giovanni"

("La ci darem la mano")

Wolfgang A. Mozart

Moderately **Primo**

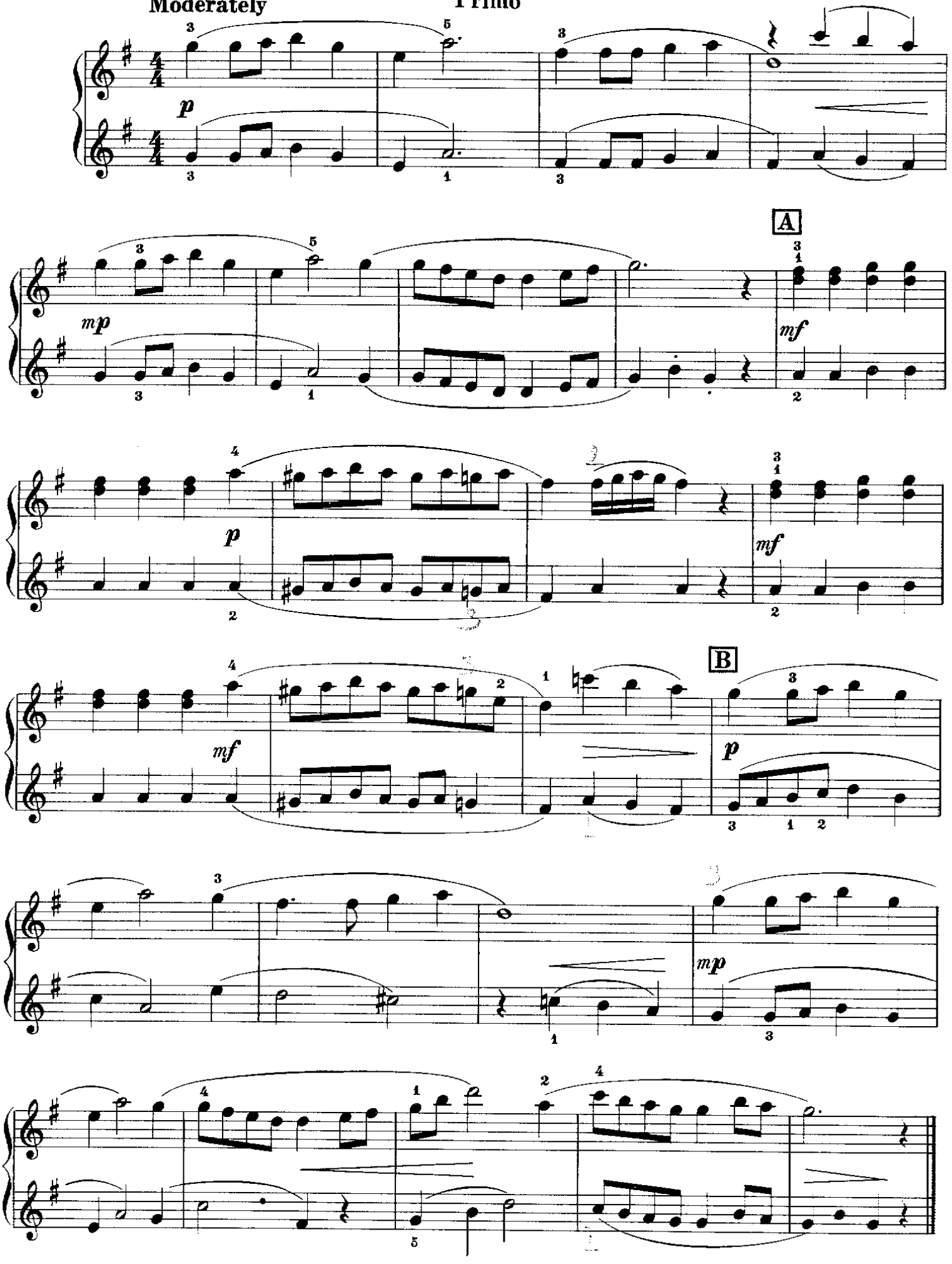

Melody in Waltz Time

Theme from String Quartet No. 2

Secondo

Alexander Borodin

Moderately; with a lilt

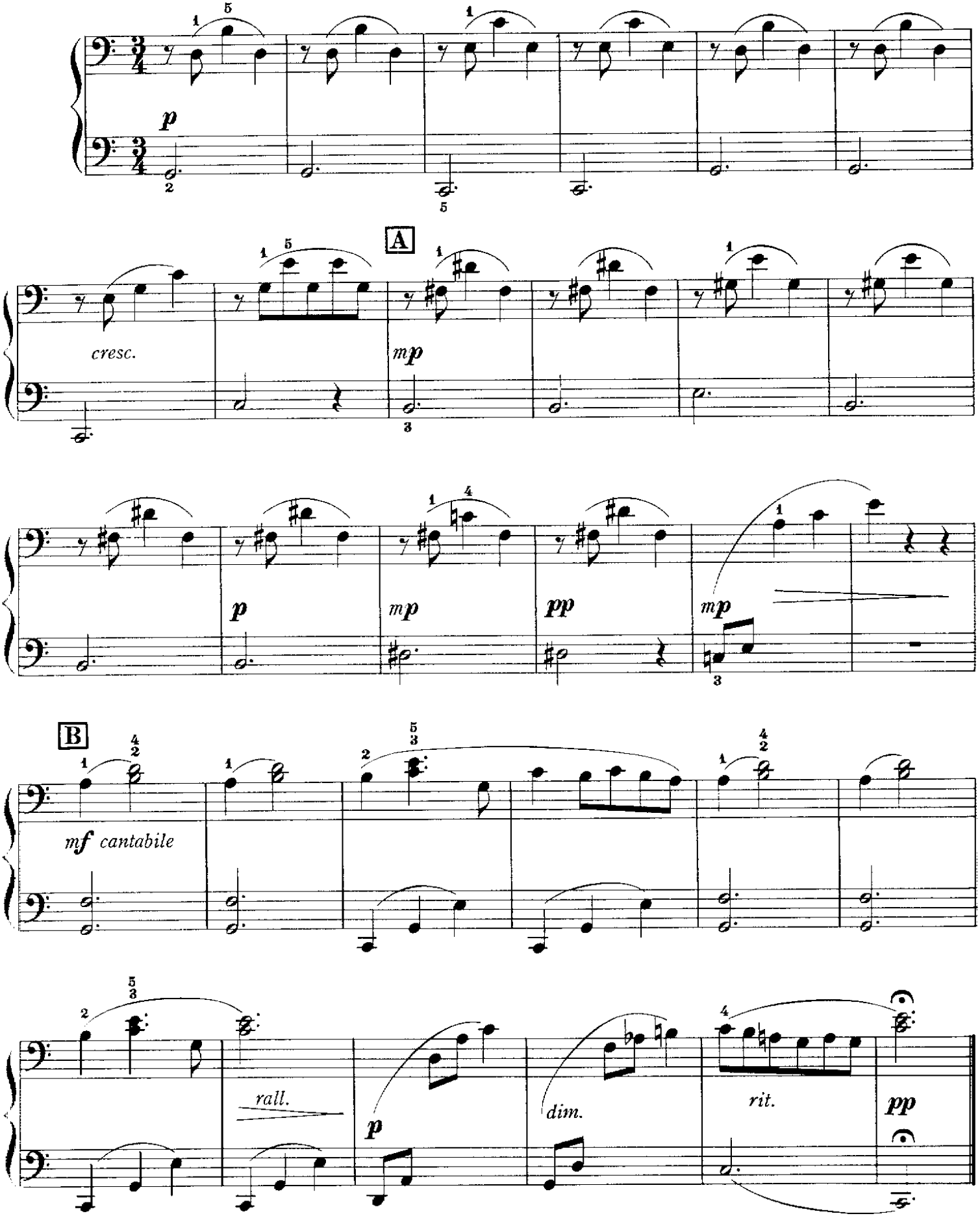

Melody in Waltz Time

Theme from String Quartet No. 2

Primo

Moderately; with a lilt

Alexander Borodin

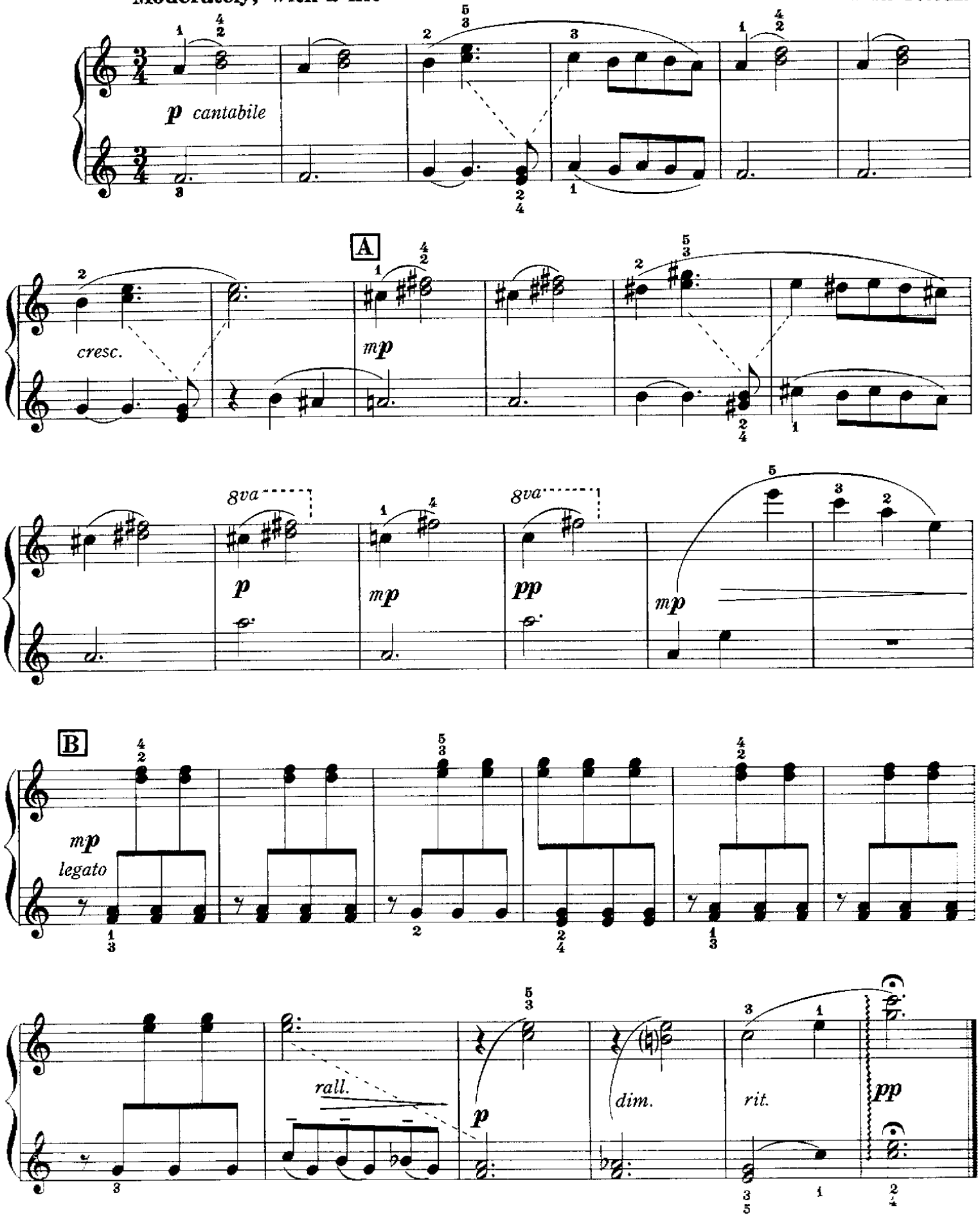

© Copyright 1967 Yorktown Music Press, Inc.

Gavotte from "Classical Symphony"

Secondo

Serge Prokofiev

Moderately

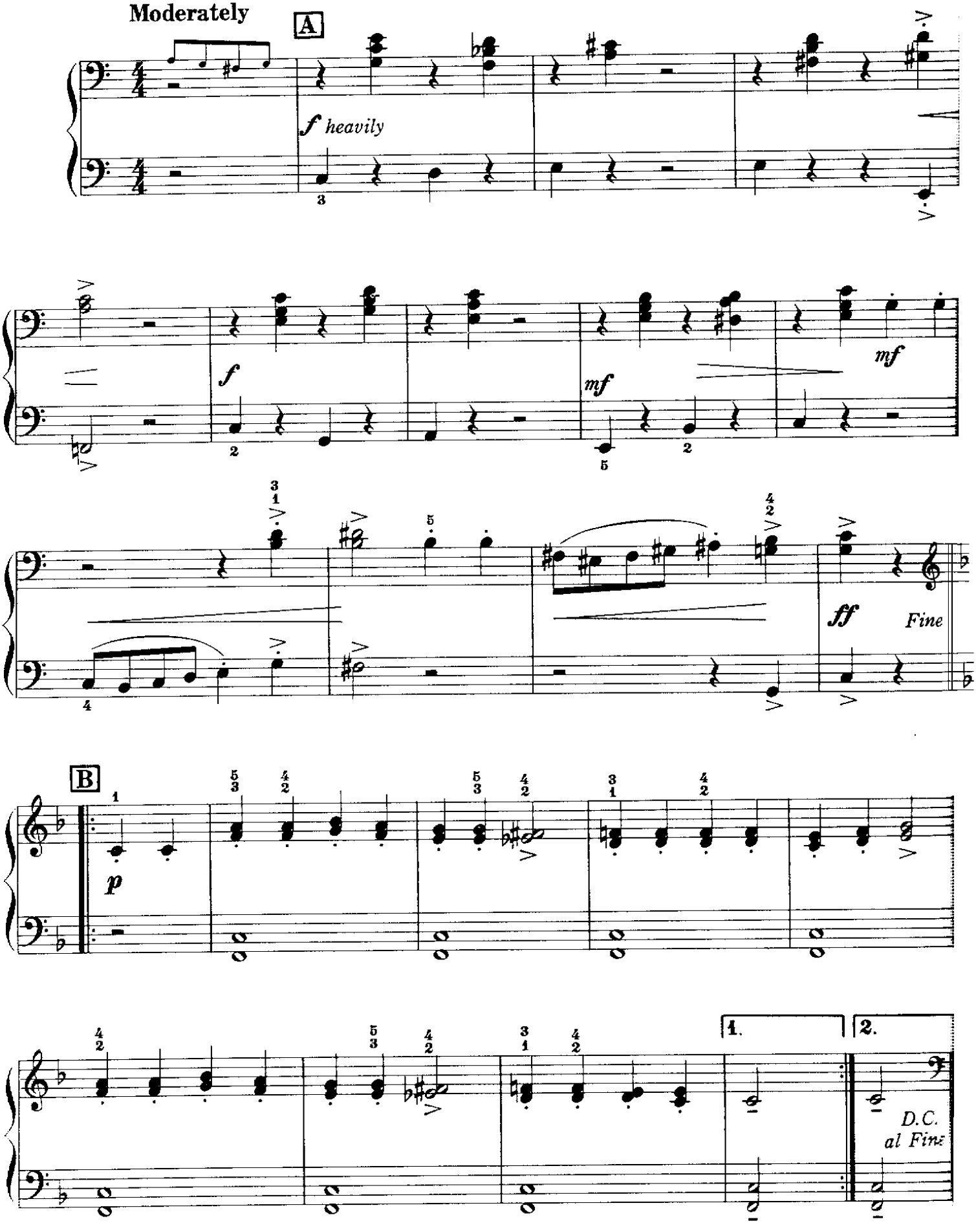

Gavotte from "Classical Symphony"

Primo

Serge Prokofieff

A

Moderately

f *heavily*

f

mf

mf

f

ff *Fine*

B

play 2nd time only

p

8va

1.

2.

8va

D.C. al Fine

The Musical Snuffbox

Secondo

Lively, mechanical motion

Anatol Liadov

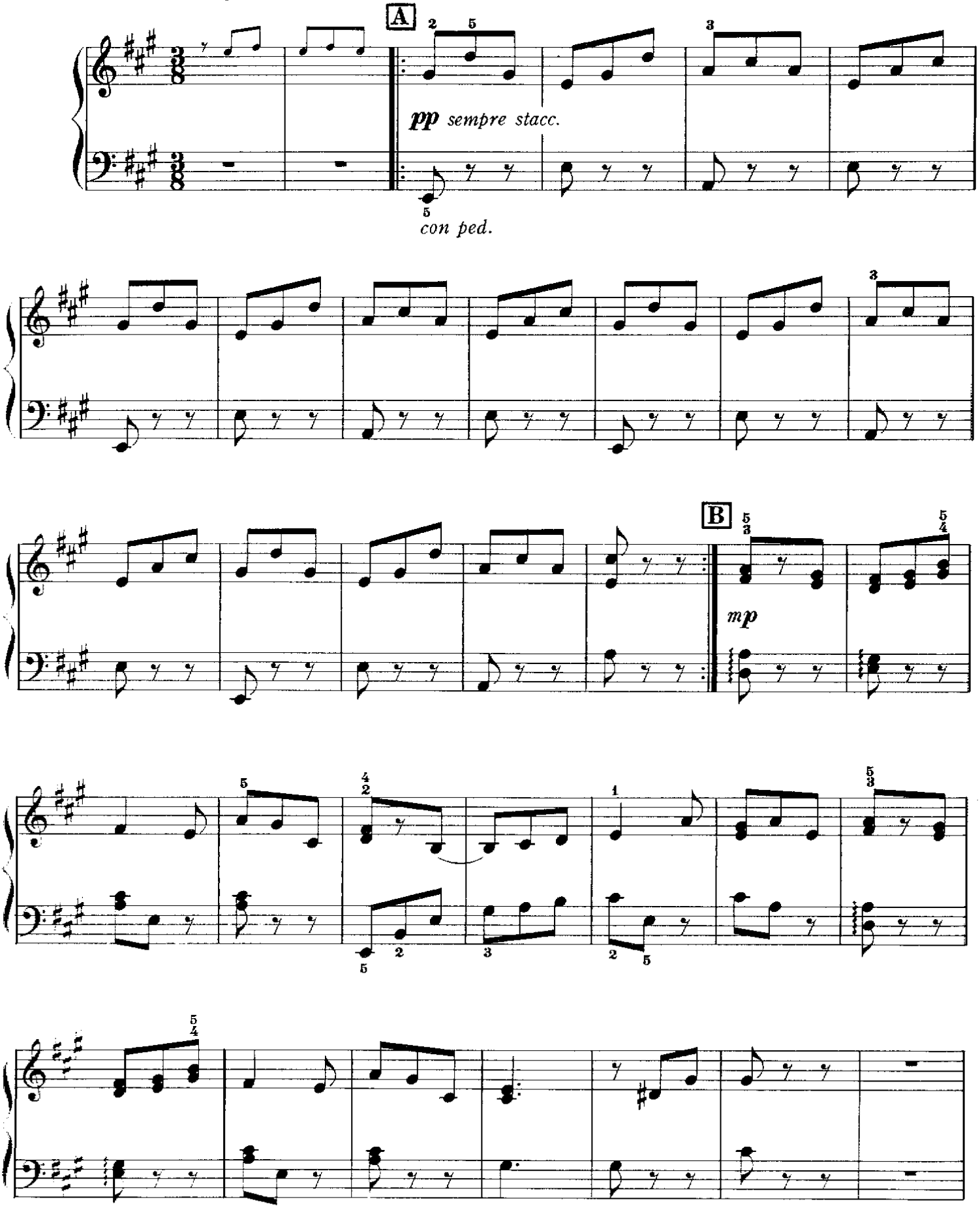

The Musical Snuffbox

Primo

Anatol Liadov

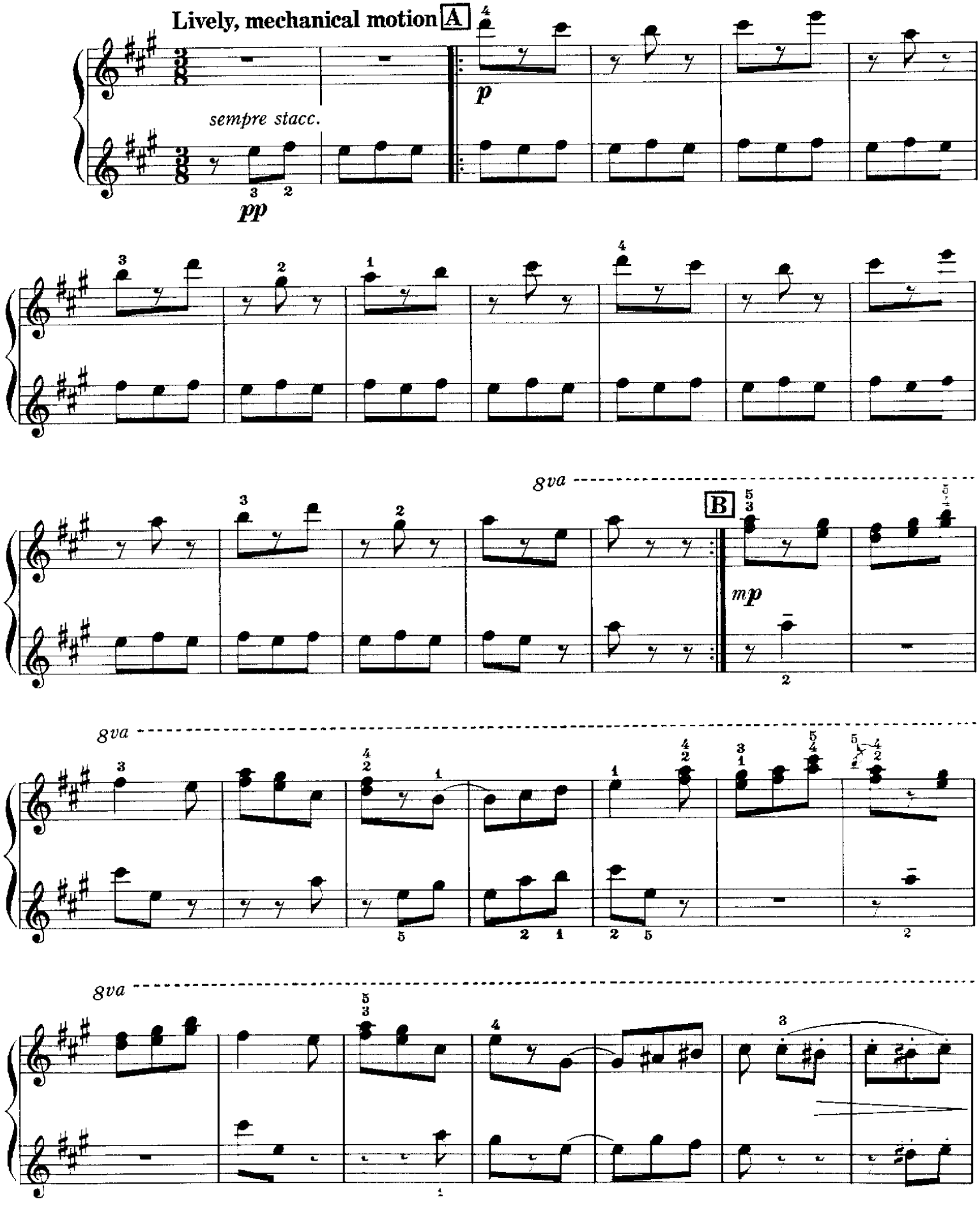

Secondo

C

pp

The Harmonious Blacksmith

(Theme)

Moderately

Secondo

Georg F. Händel

mf (repeat p)

A

mf

p

mf

cresc.

f

p

f

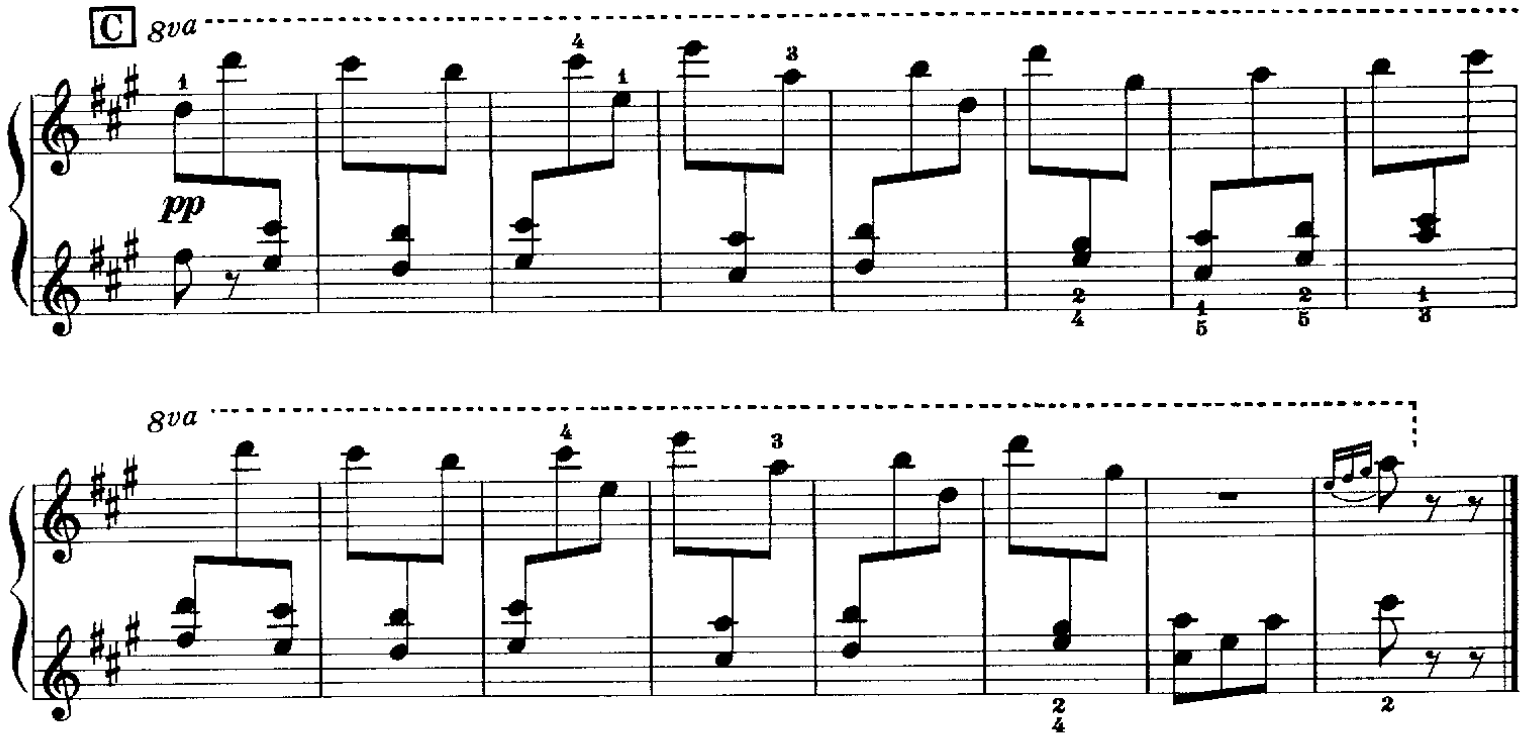

The Harmonious Blacksmith

(Theme)

Primo

Moderately

Georg F. Händel

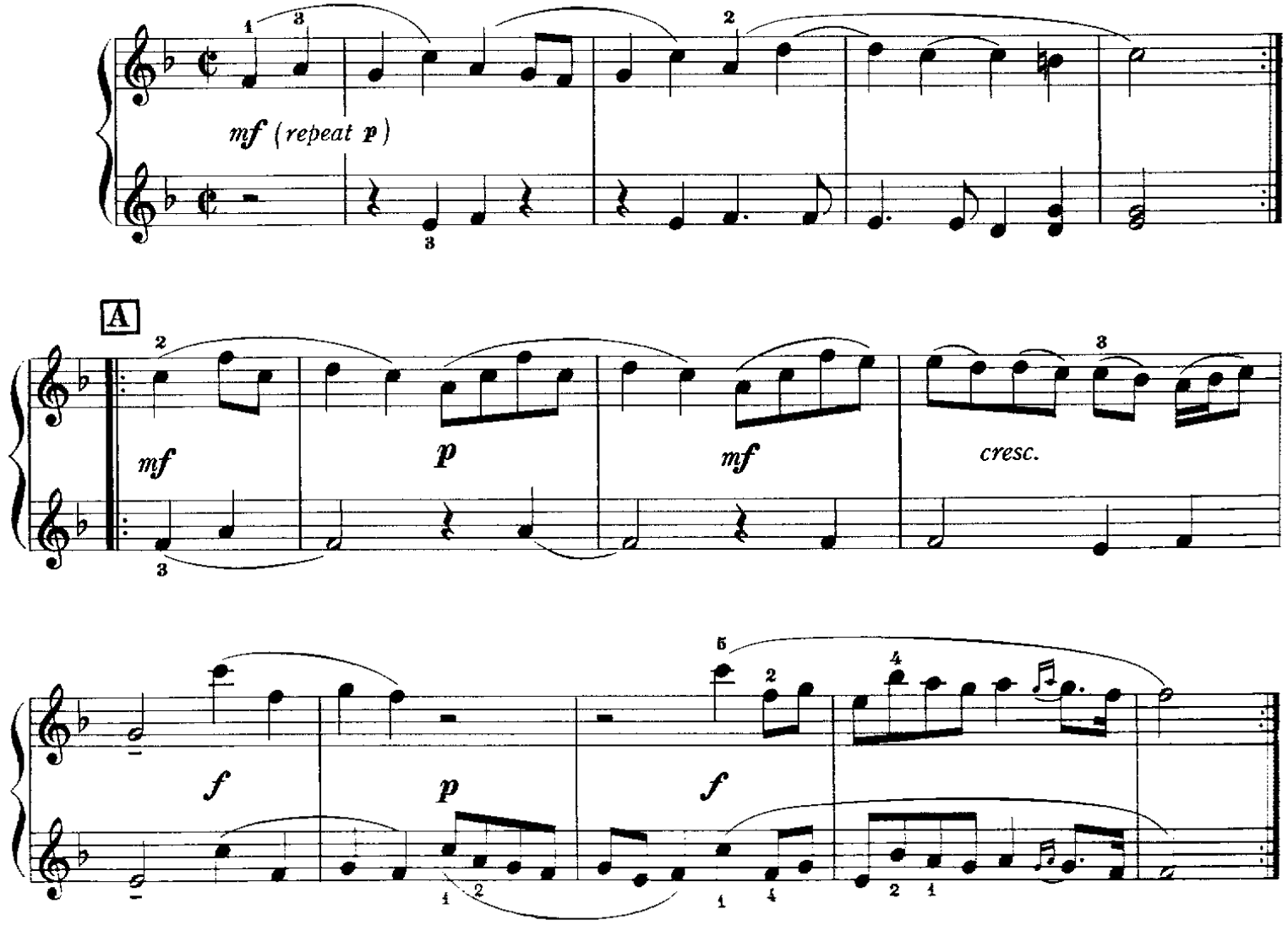

Frolic

Secondo

Béla Bertók

Fast

A

mf

B

C

mf

D

E

p sempre

F

mp
rit.

accel.

f

Frolic

Primo

Béla Bartók

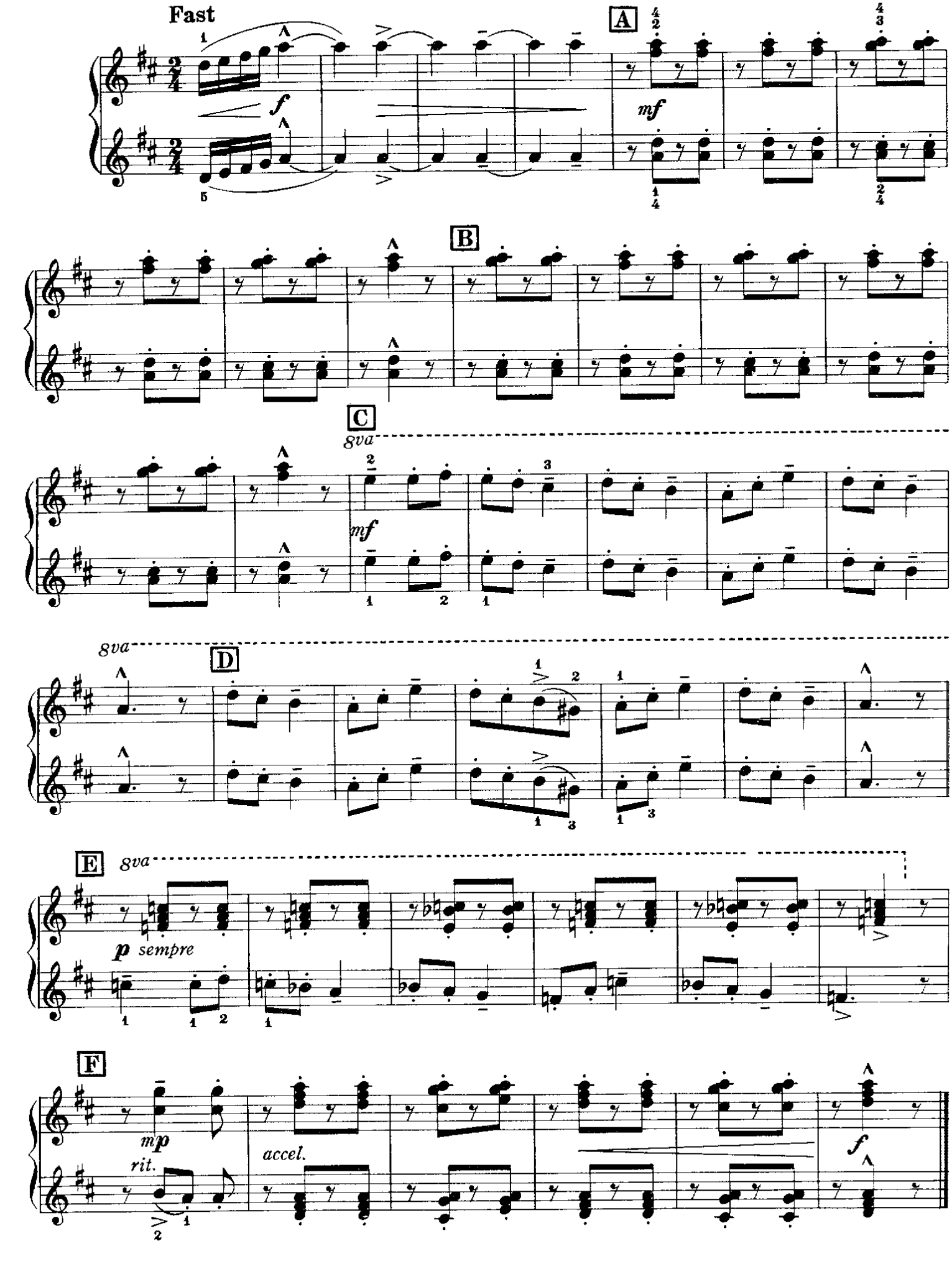

Lullaby from "The Firebird"

Secondo

Igor Stravinsky

Moderately slow

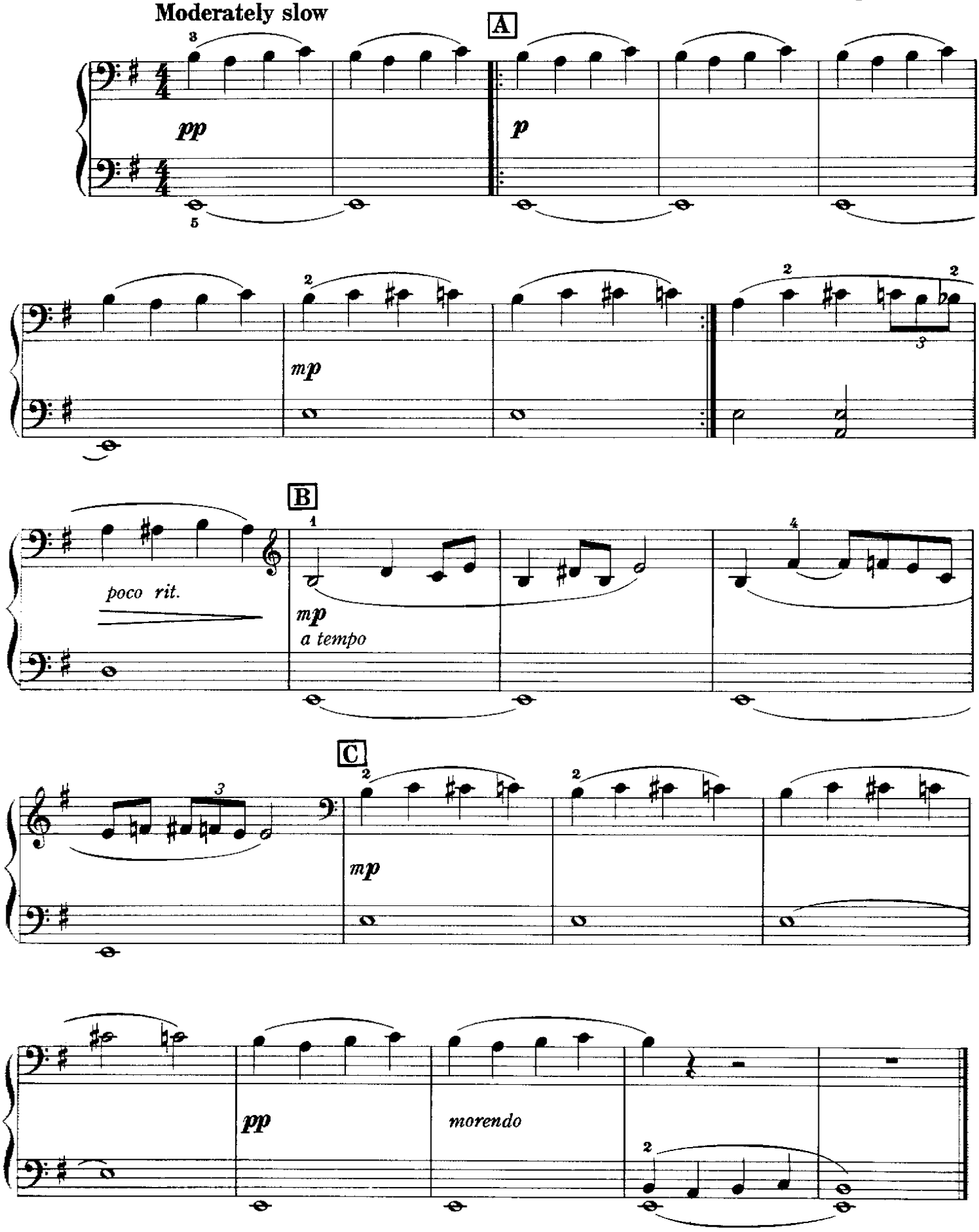

Lullaby from "The Firebird"

Primo

Igor Stravinsky

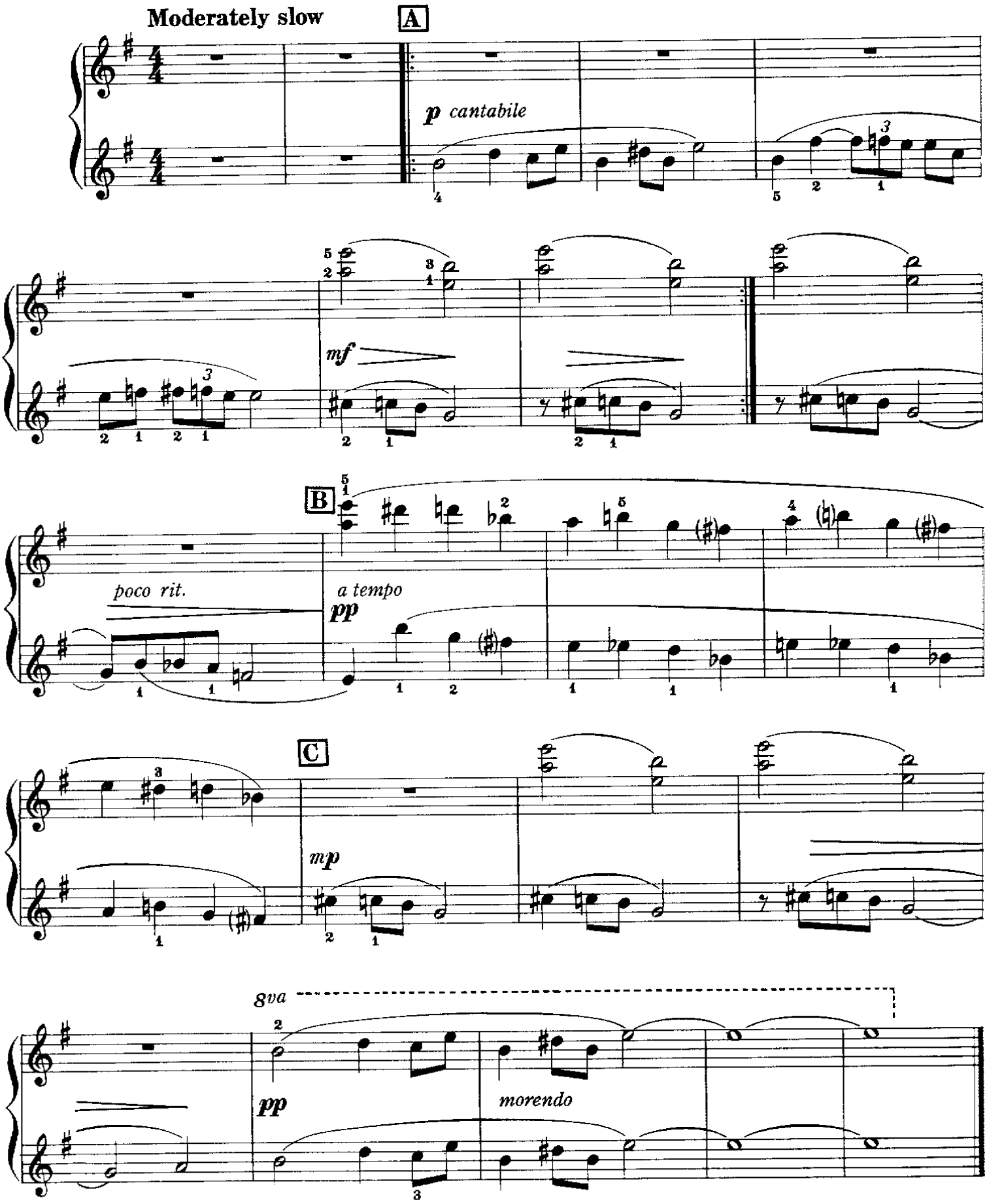

Trepak

Russian Dance from " The Nutcracker"

Very lively **Secondo**

Peter I. Tchaikovsky

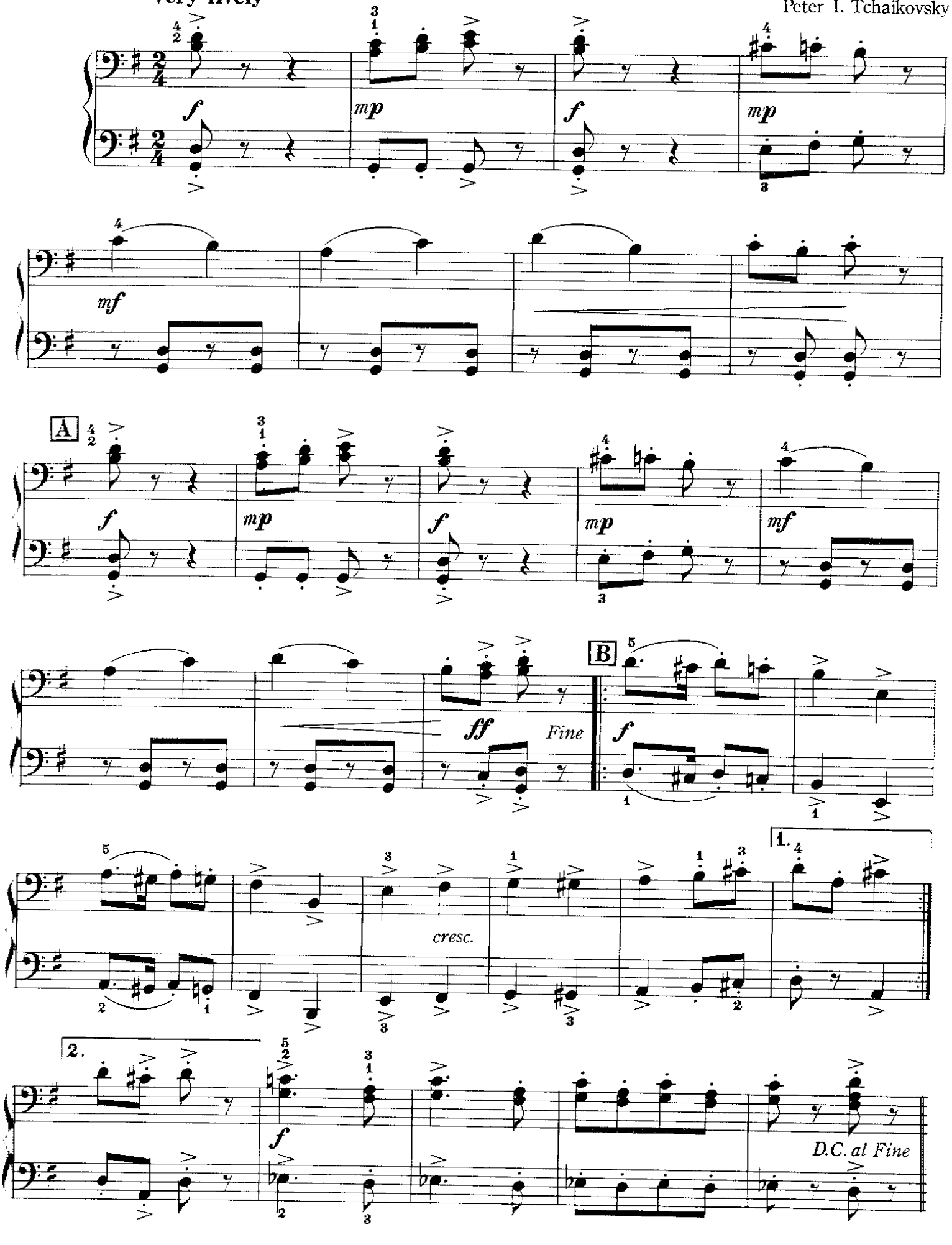

Trepak

Russian Dance from "The Nutcracker"

Very lively **Primo** Peter I. Tchaikovsky

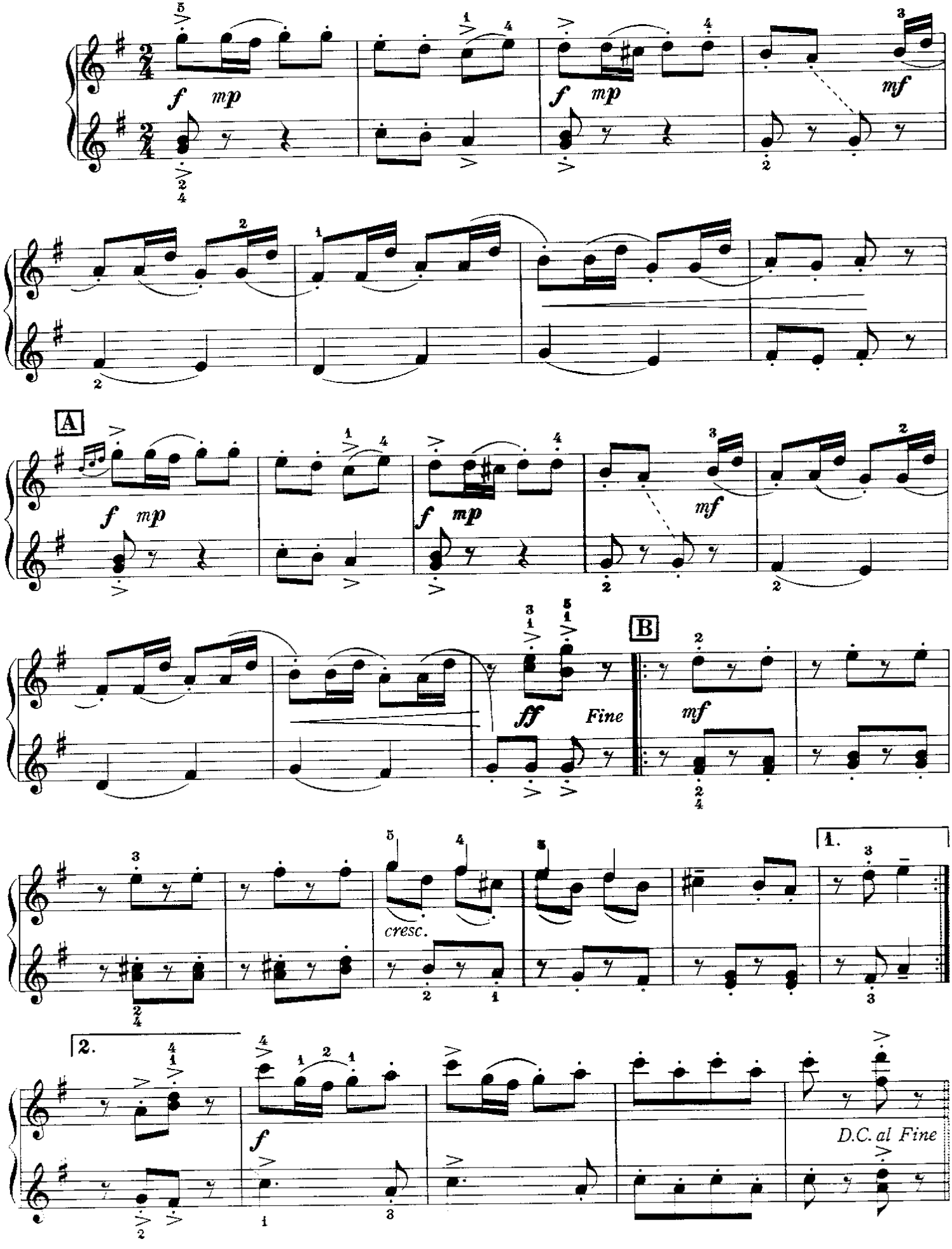

Minuet

from "A Little Night Music"

Secondo

Wolfgang A. Mozart

Gaily moving

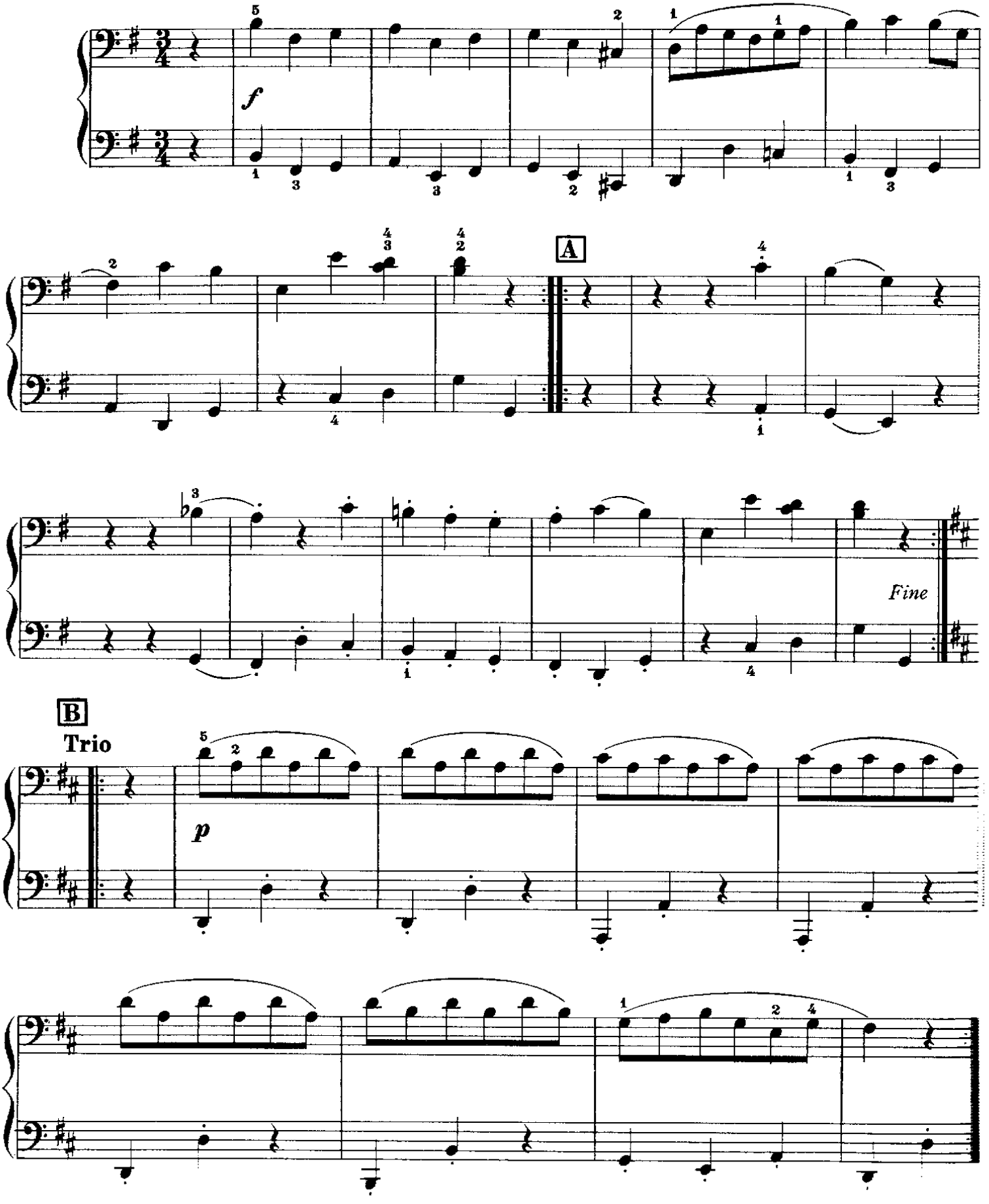

© Copyright 1985 Yamaha Music Foundation

Minuet

from "A Little Night Music"

Primo

Wolfgang A. Mozart

Gaily moving

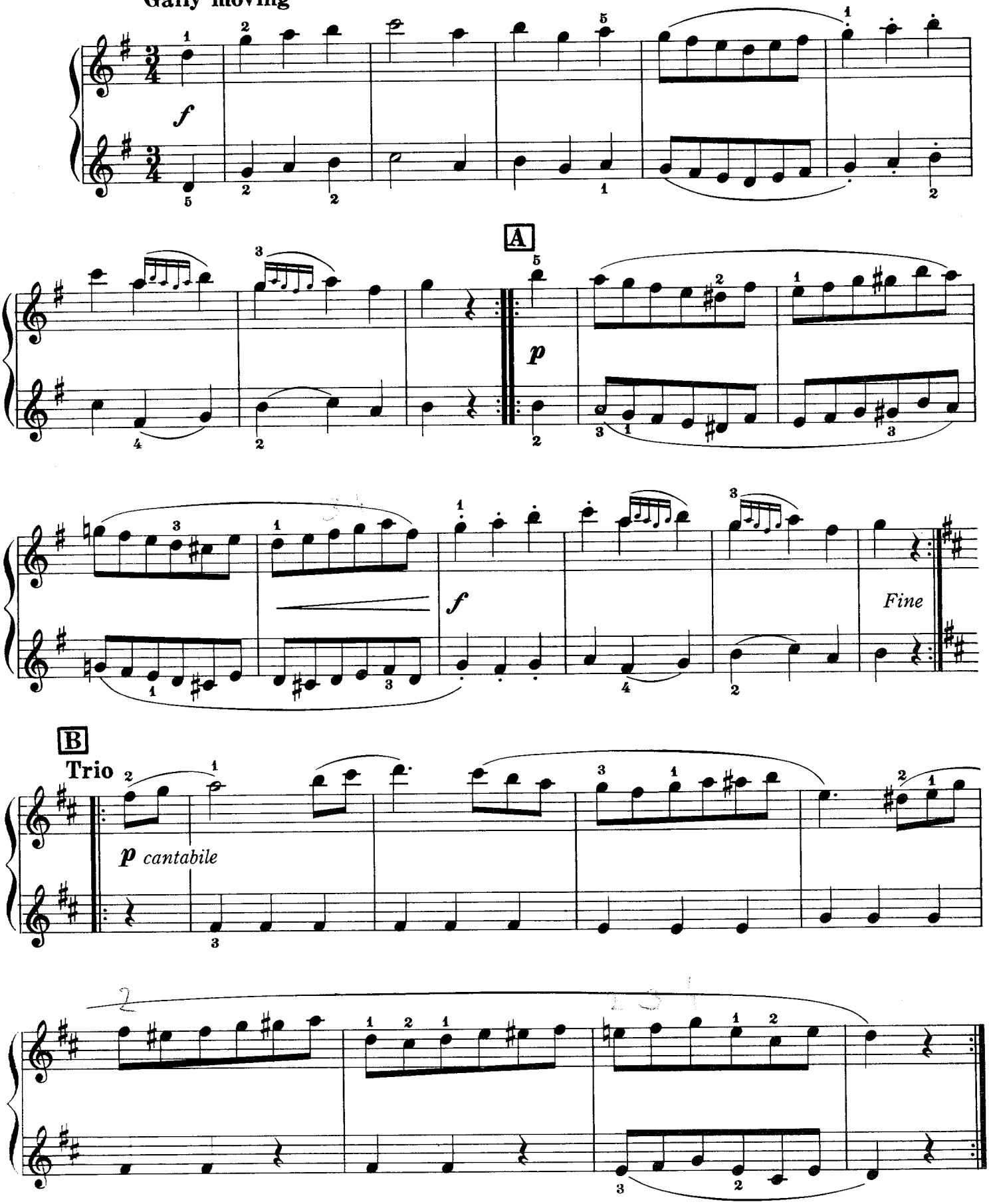

© Copyright 1947 Fitzsimons Music Press, Inc.

Secondo

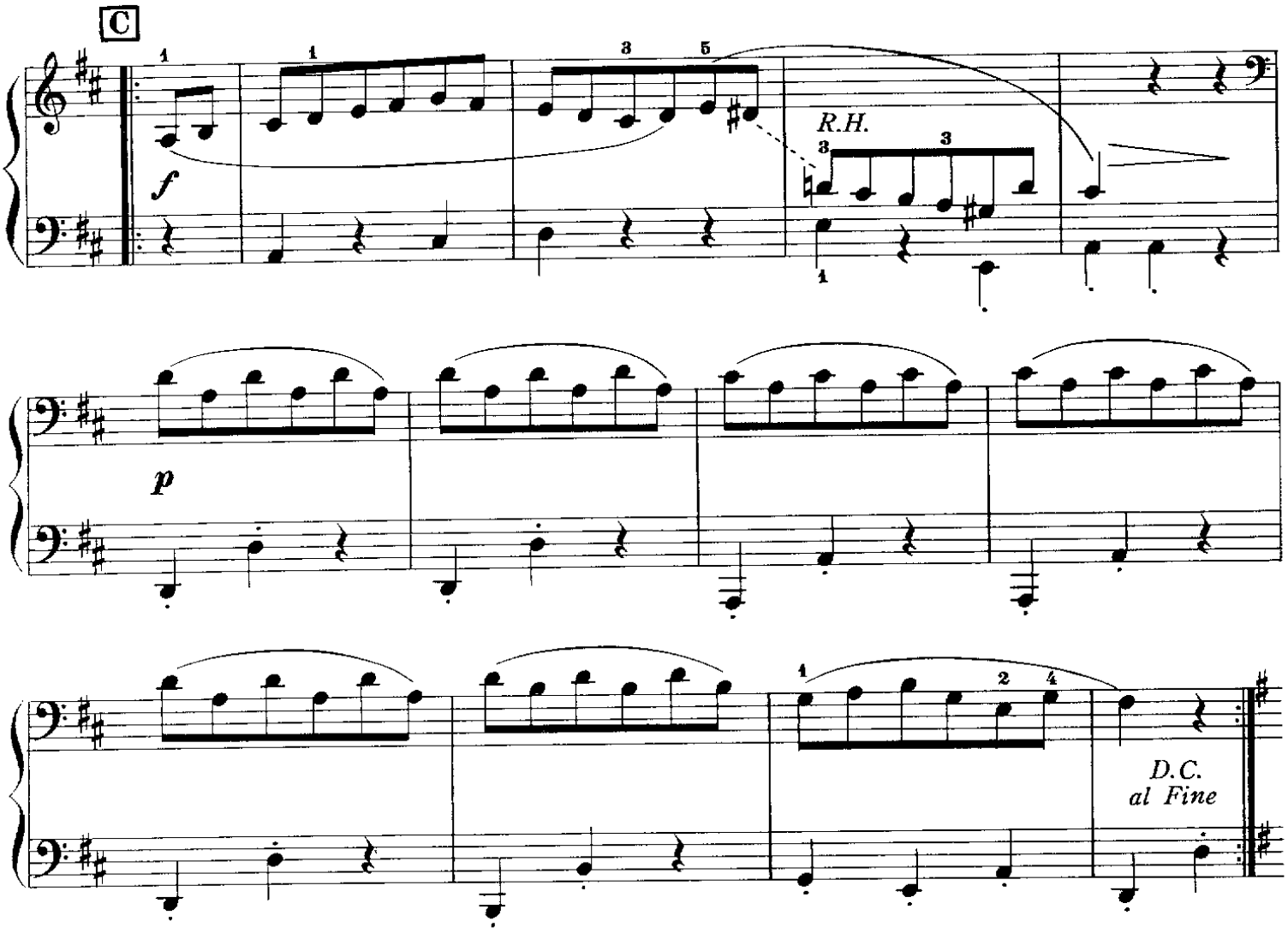

The Streets of Laredo

Secondo

Cowboy Song

Moderately

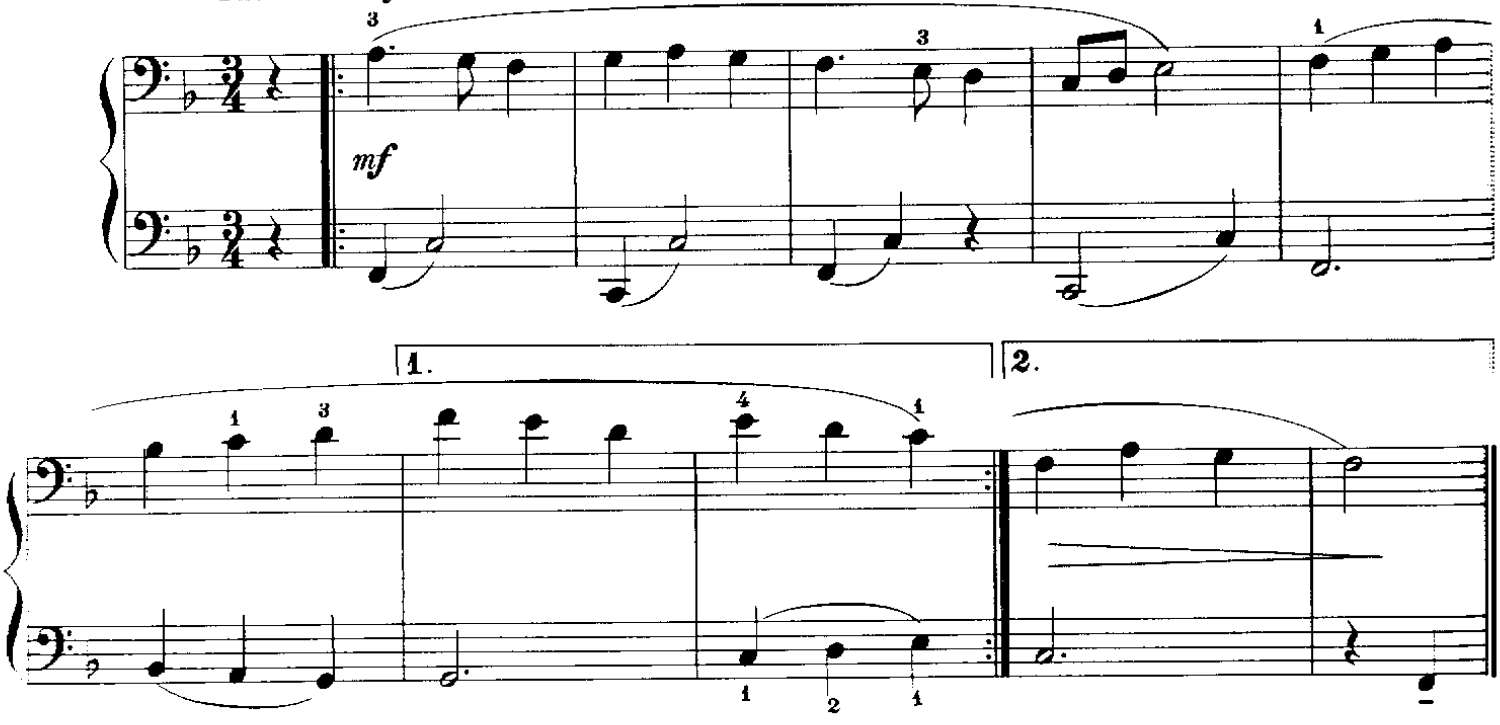

© Copyright 1987 Yorktown Music Press, Inc.

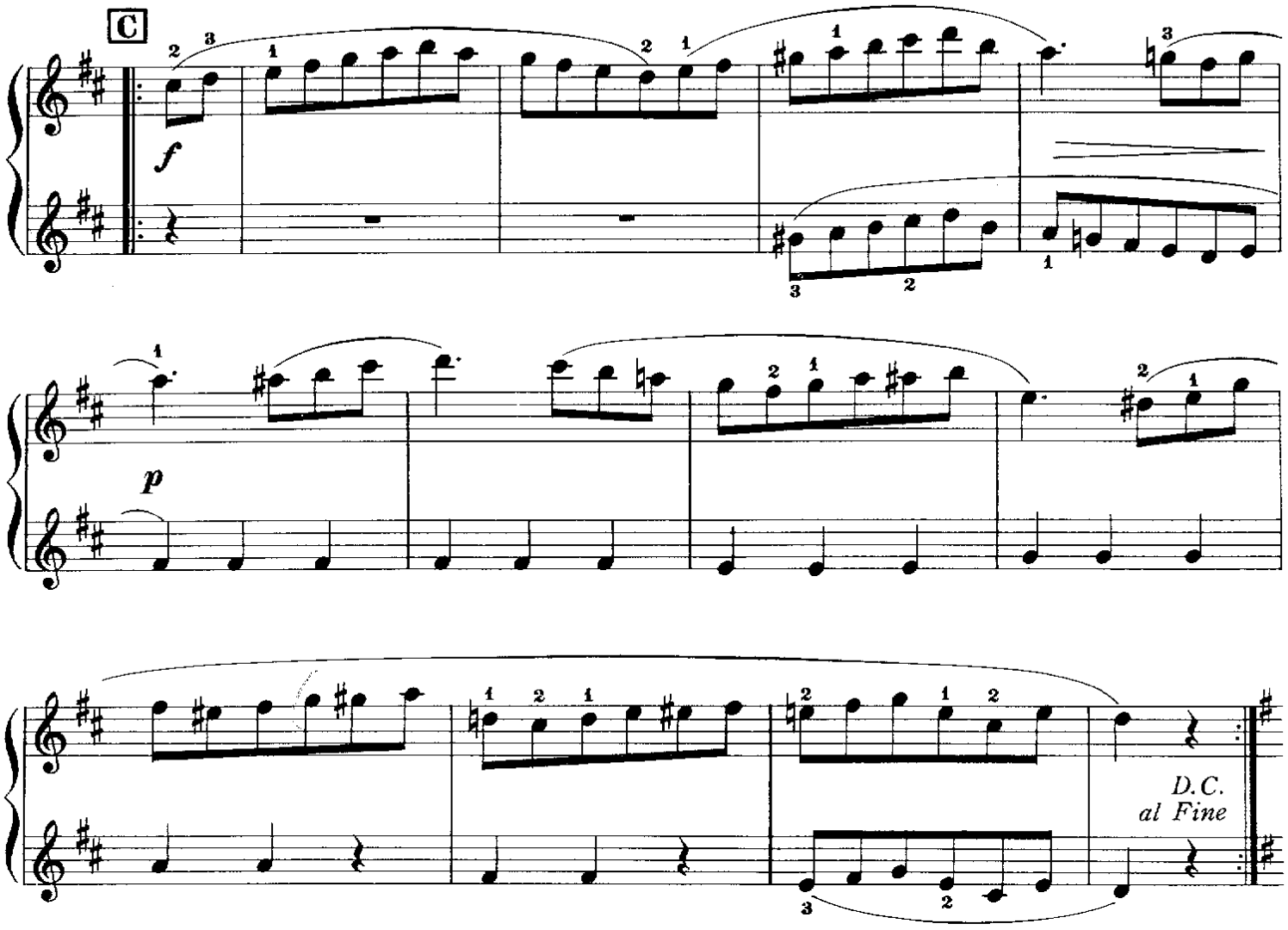

The Streets of Laredo

Primo

Moderately

Cowboy Song

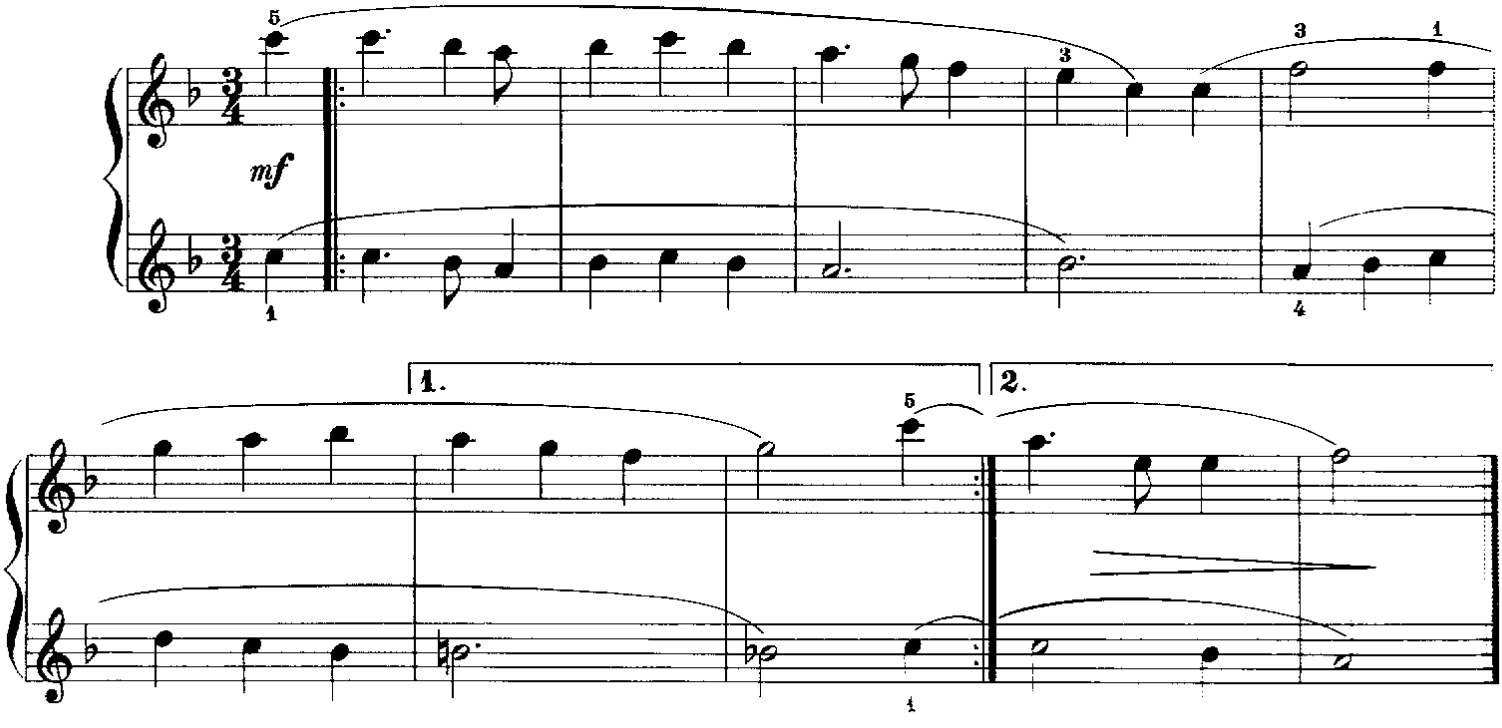

© Copyright 1937 Northern Music Publishers

The Comedians' Galop

Secondo

Dmitri Kabalevsky

Very bright; with humor

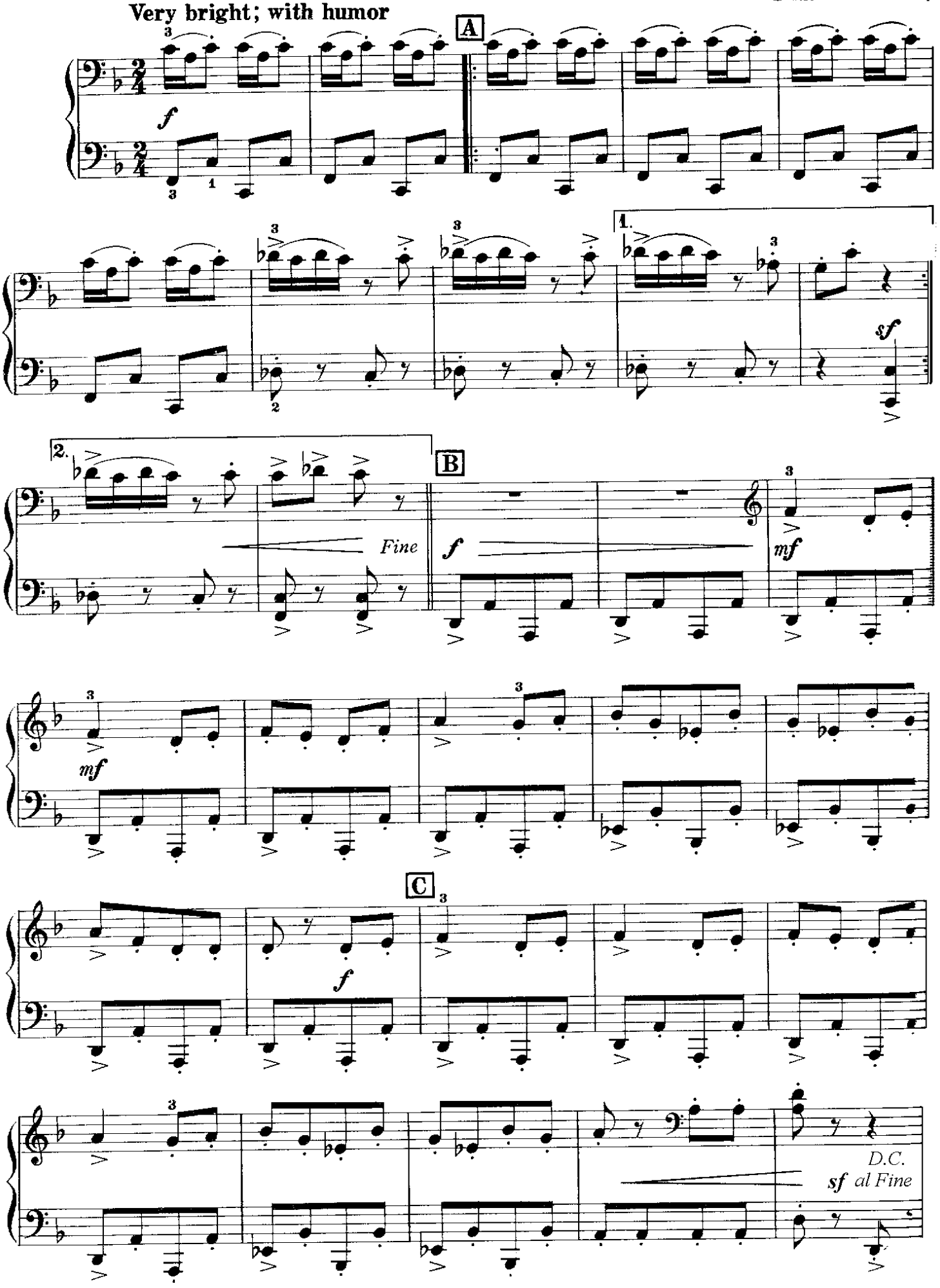

The Comedians' Galop

Primo

Dmitri Kabalevsky

Very bright; with humor

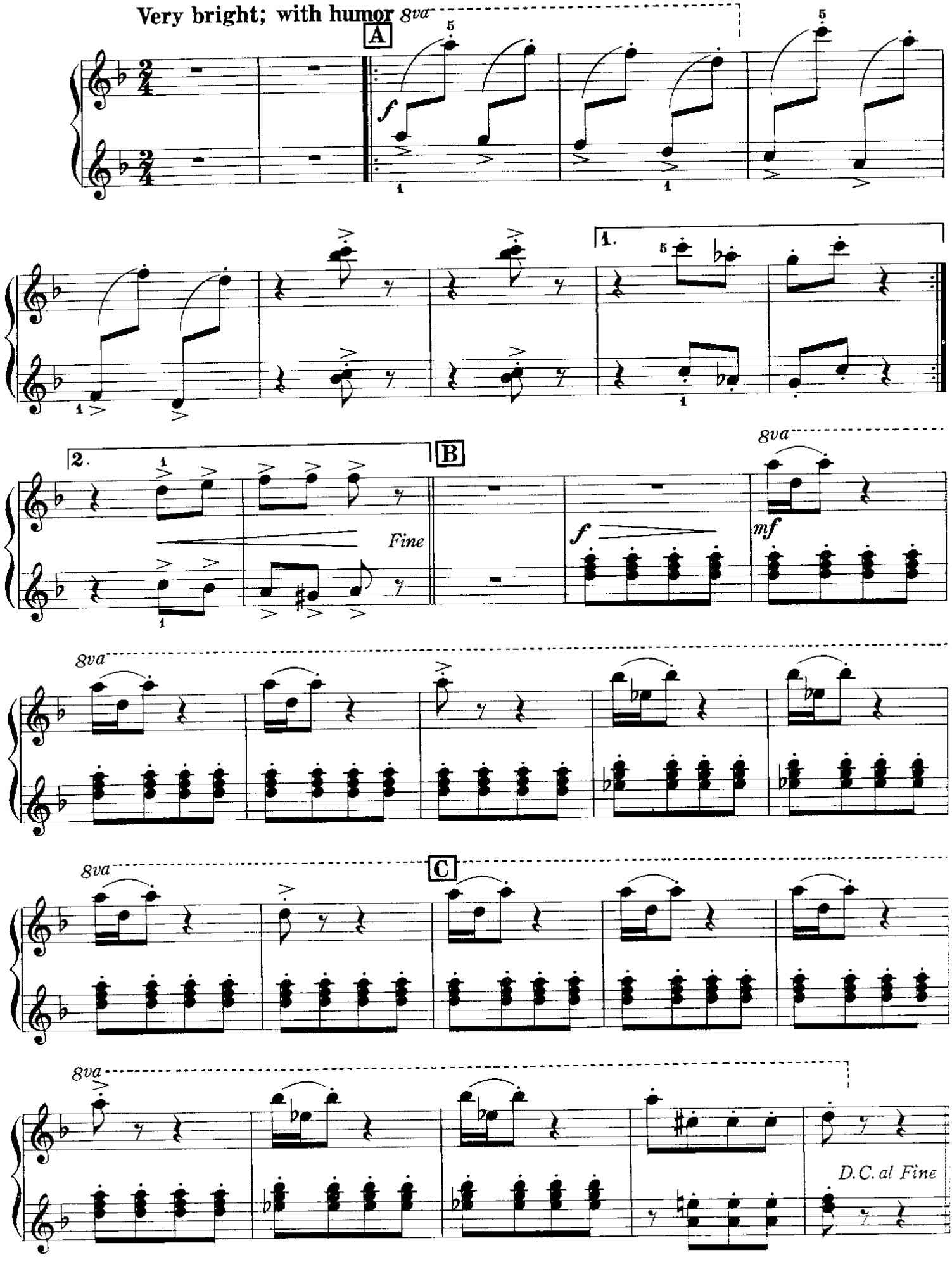

© Copyright 1946 by Anglo-Soviet Music Press Ltd. This edition authorised for sale in the United Kingdom and the Republic of Ireland by

Little Rhapsody

on Hungarian themes

Denes Agay

Secondo

Moderately slow

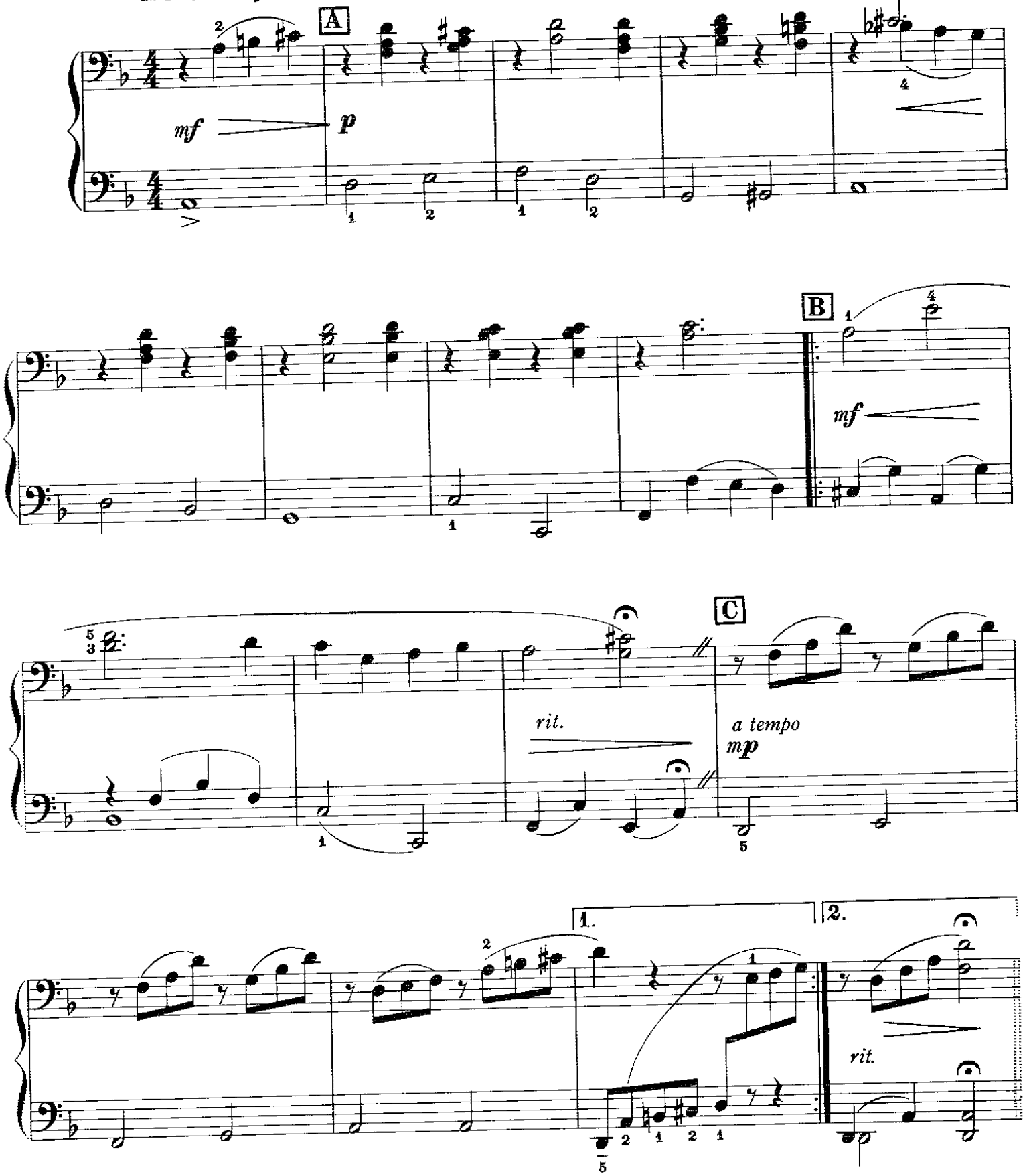

Little Rhapsody

on Hungarian themes

Primo

Denes Agay

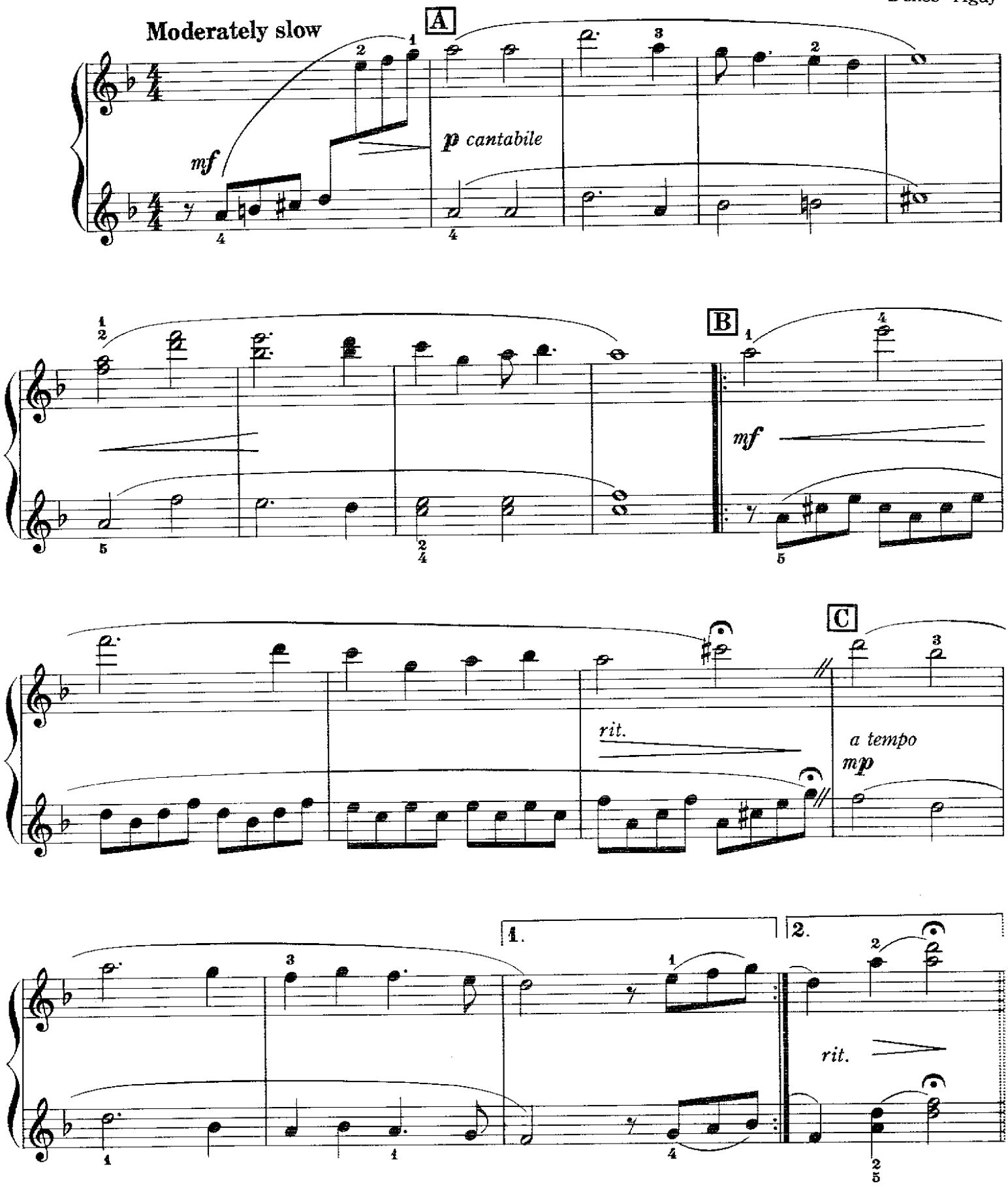

Secondo

D **Lively**

mp

crescendo sempre

f

E

f

F

1. 2.

ff

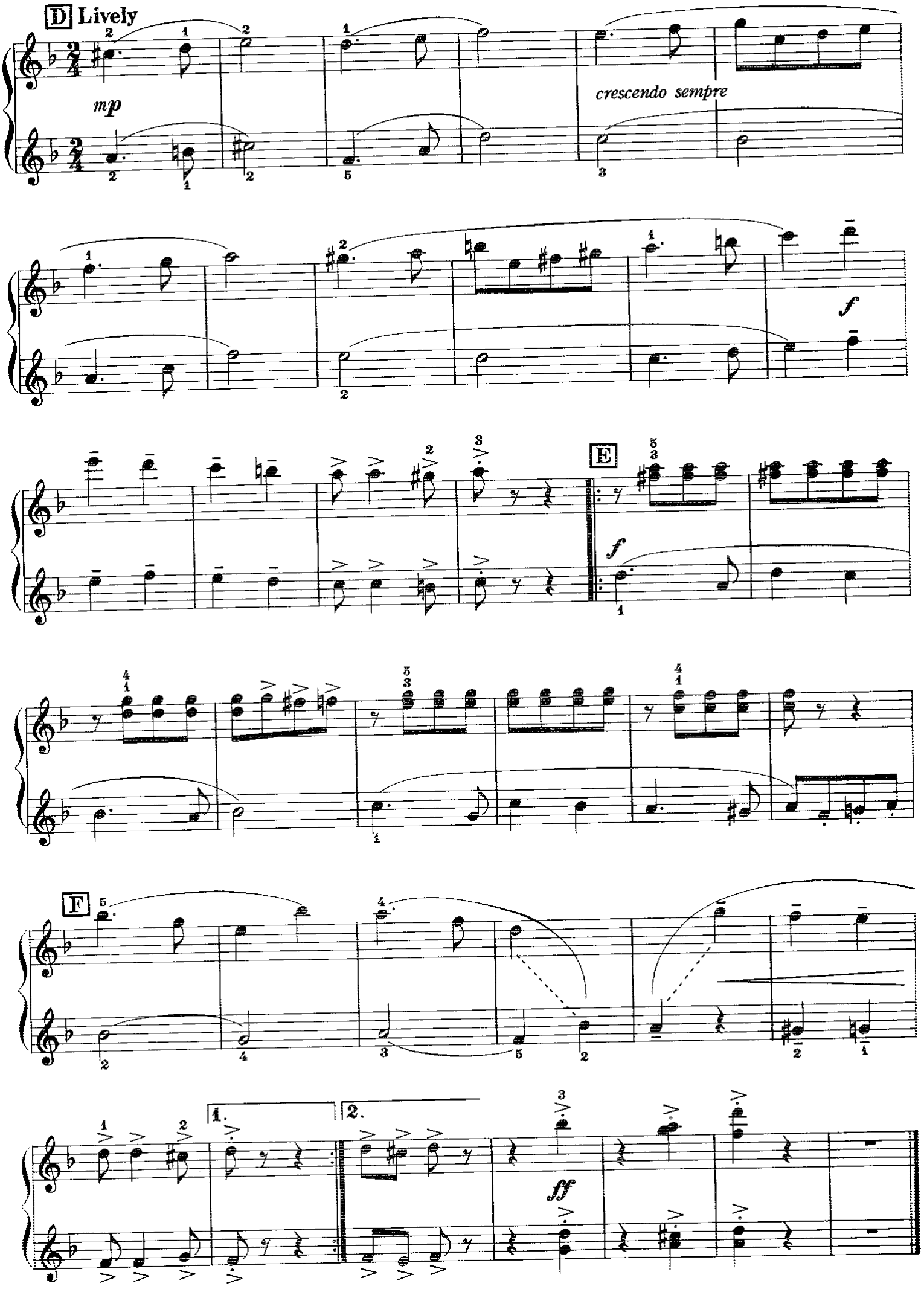
D Lively
mp
crescendo sempre
f
E
f
F
1.
2.
ff

The "Merry Boys" Polka

Secondo

Franz von Suppé

Very bright

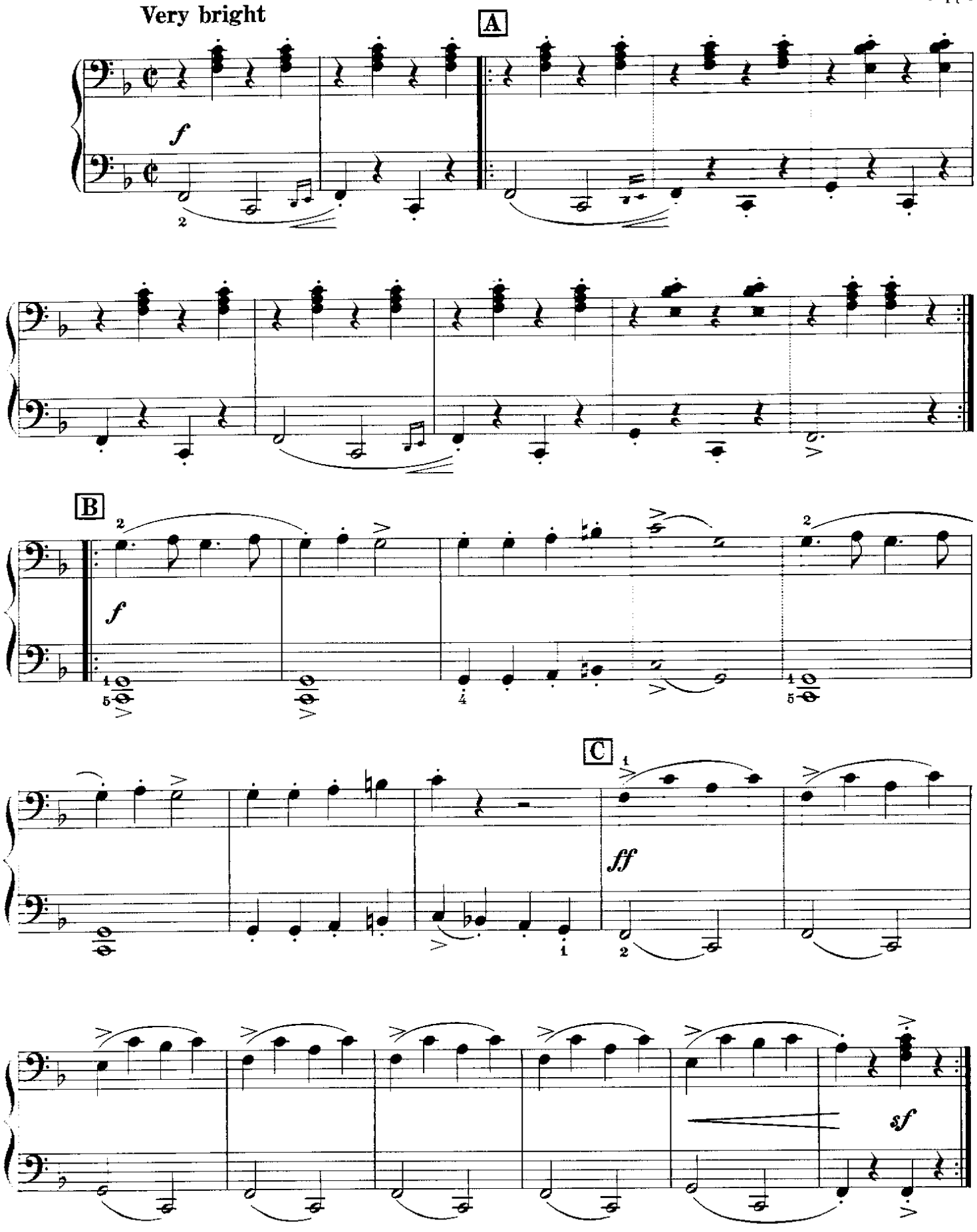

© Copyright 1985 Yorktown Music Press, Inc.

The "Merry Boys" Polka

Primo

Franz von Suppé

Very bright

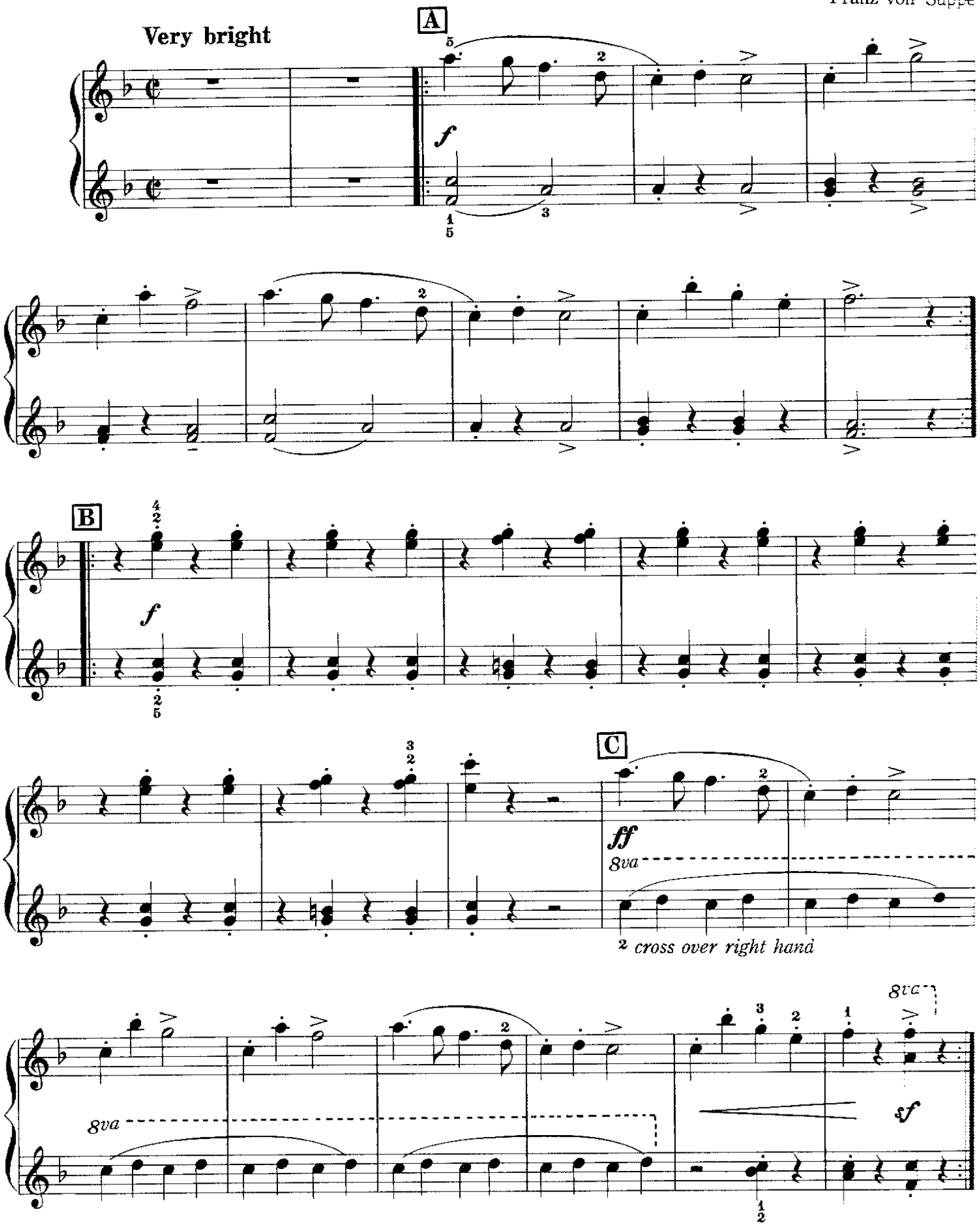

Waltzes

from "Fledermaus" and "Gypsy Baron"

Secondo

Johann Strauss

Lively, with vigor

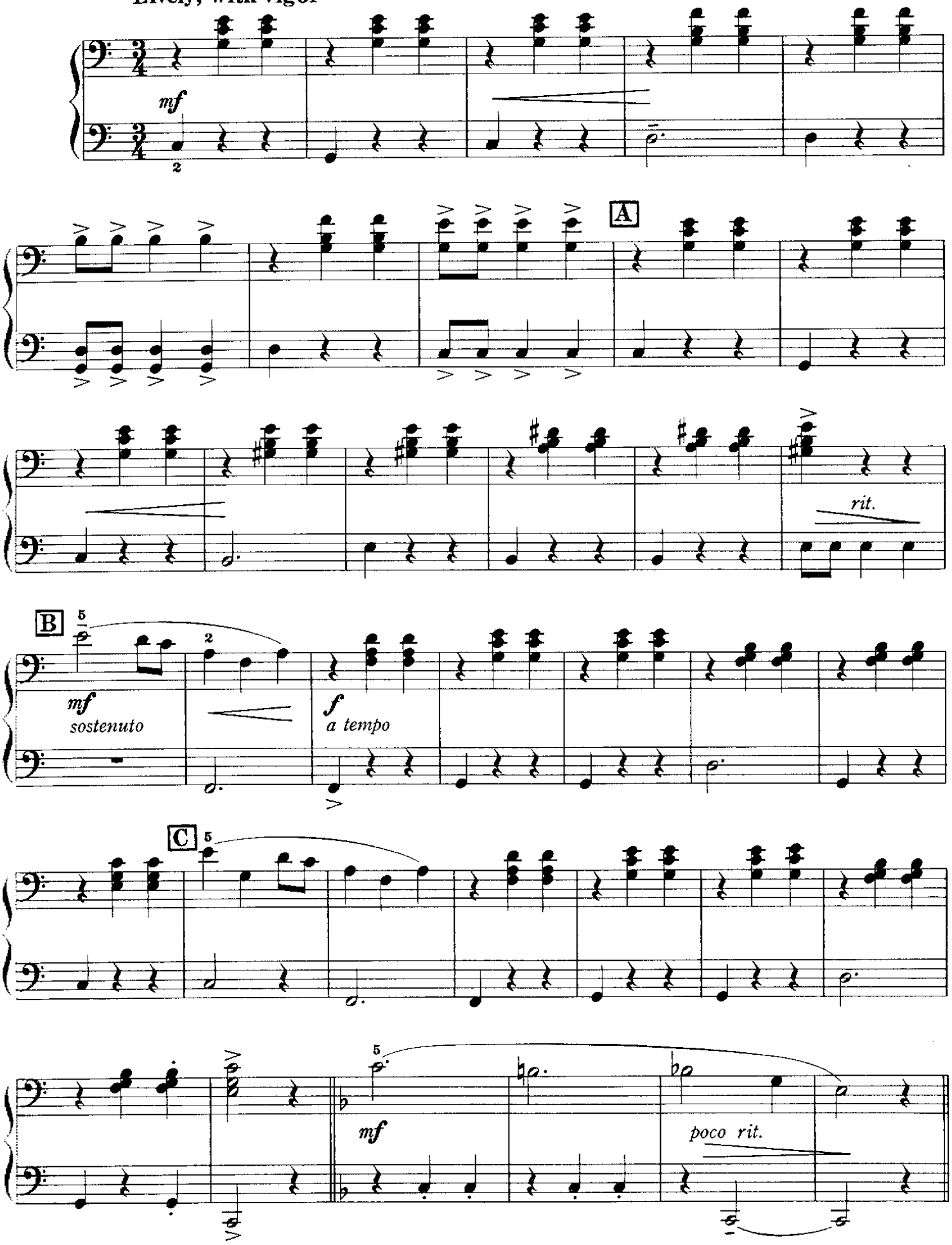

Waltzes

from " Fledermaus" and "Gypsy Baron"

Primo

Johann Strauss

Lively, with vigor

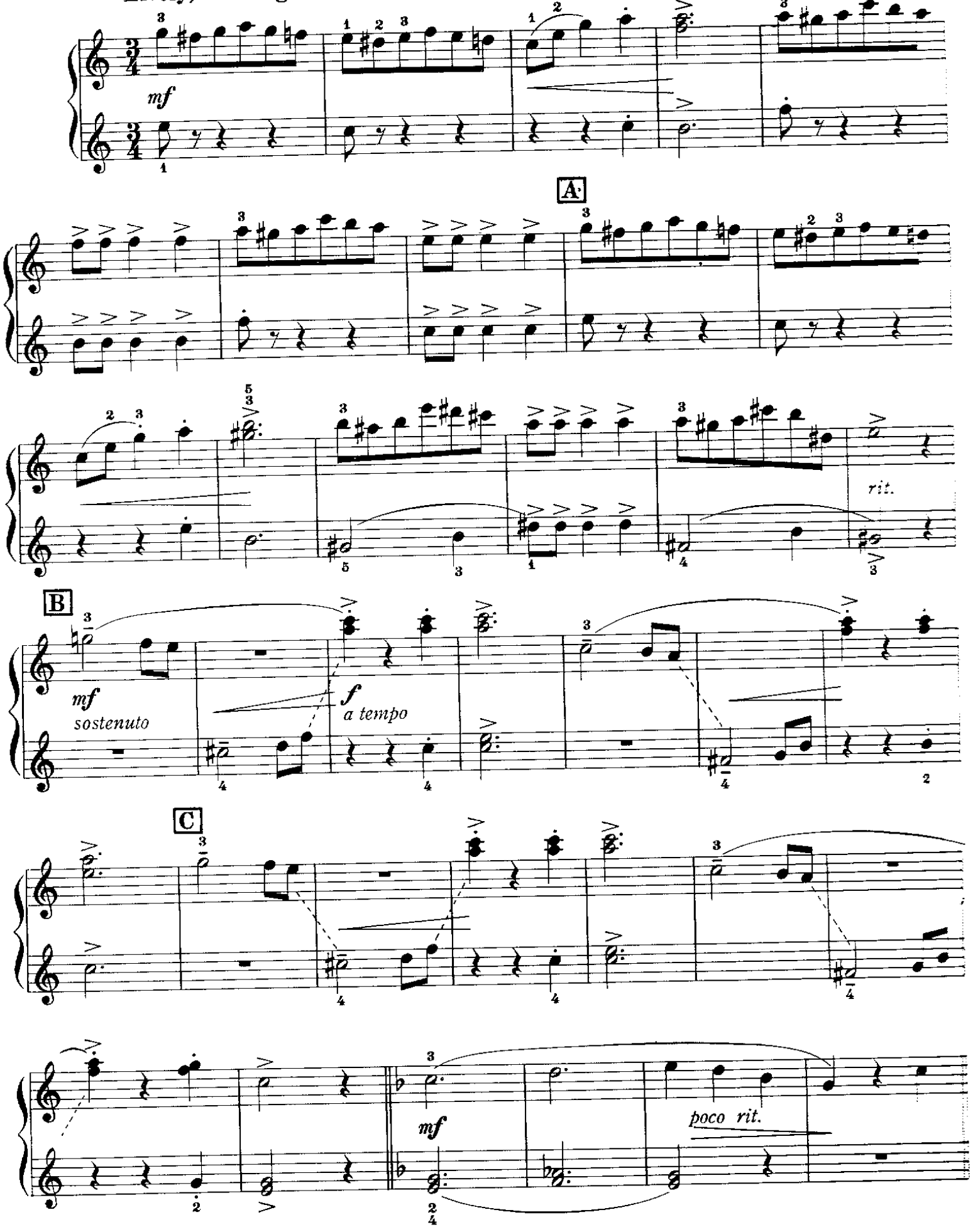

Secondo

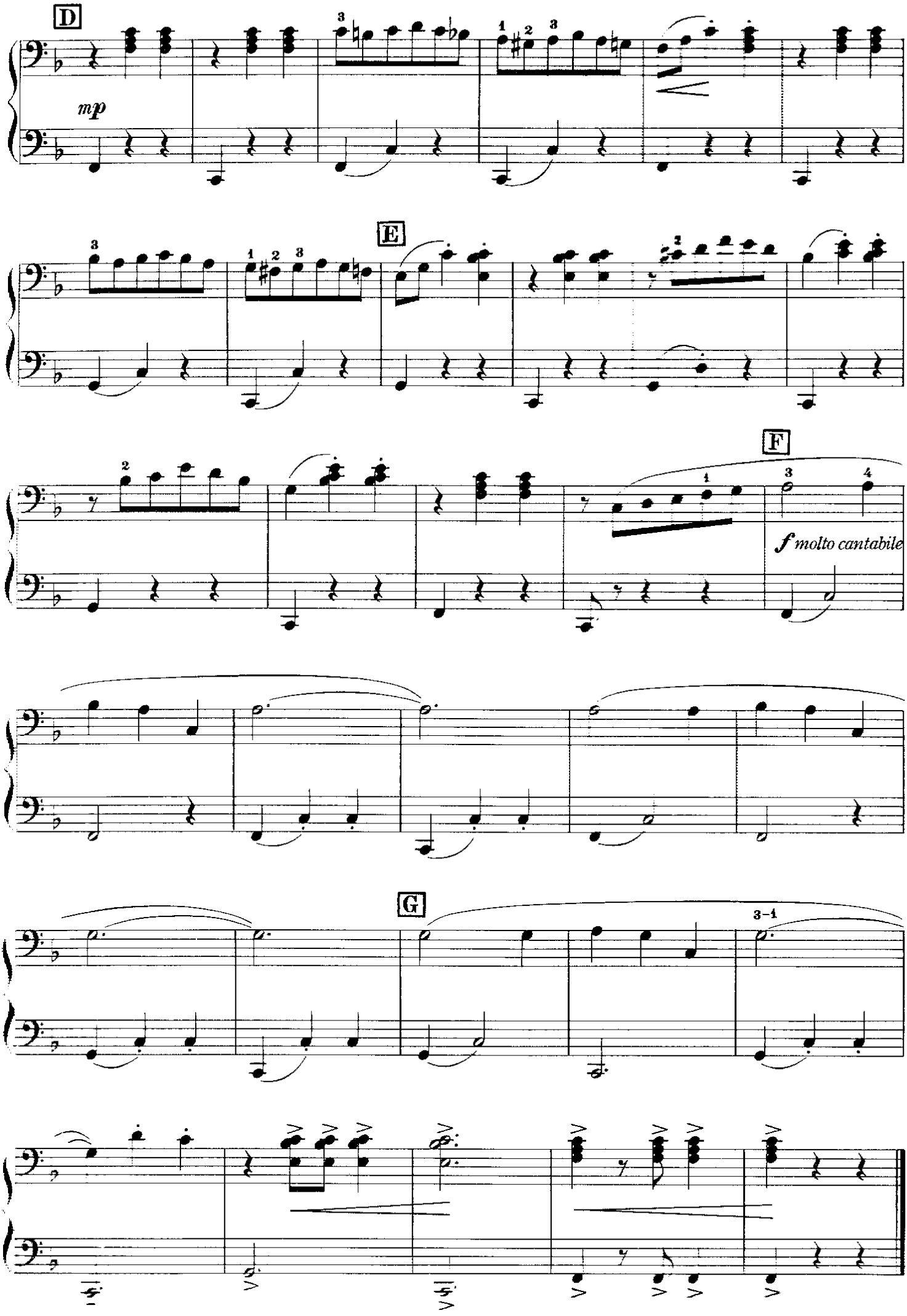

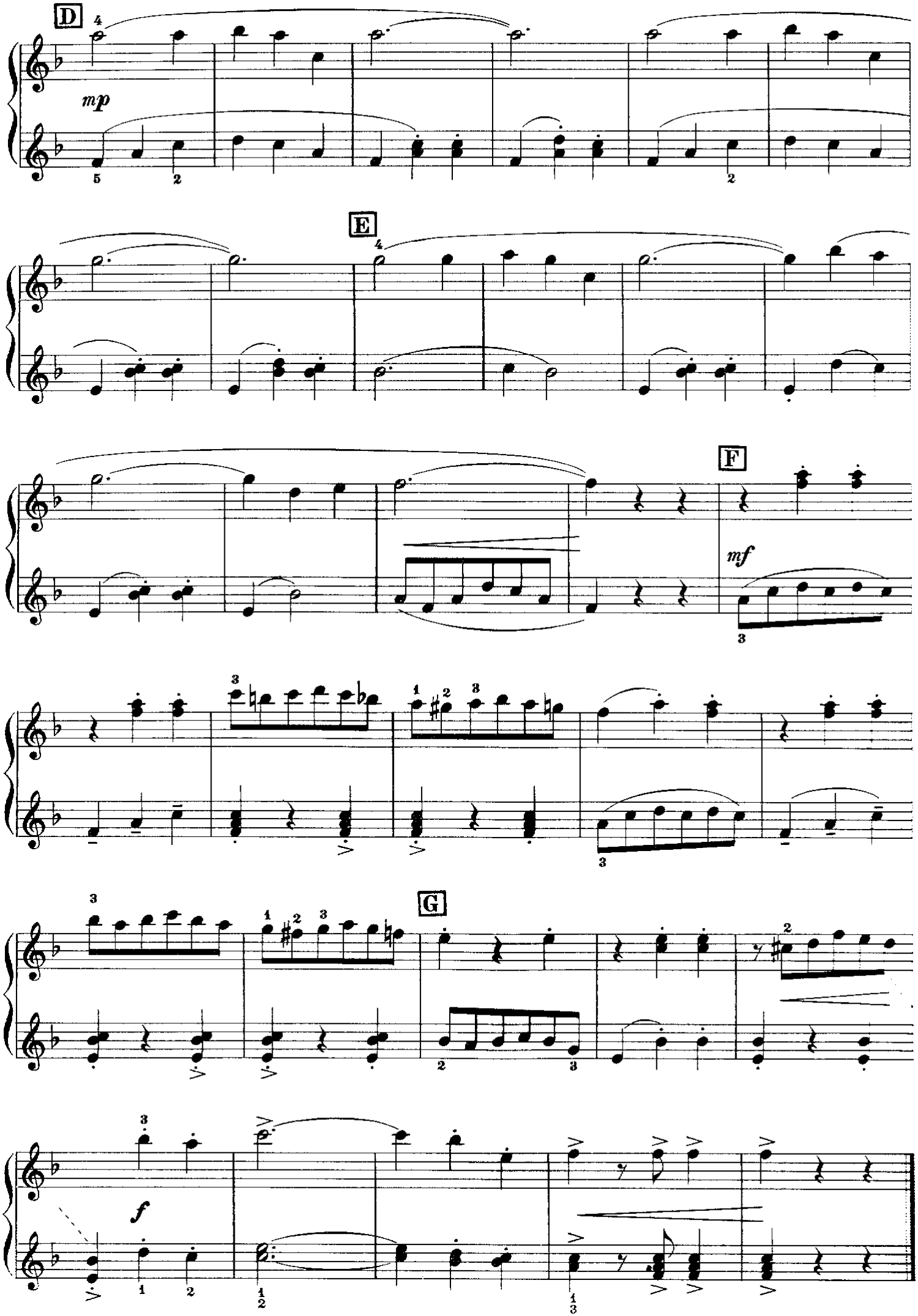
D
mp
E
F
mf
G
f

The Washington Post

Secondo

John Philip Sousa

Lively march tempo

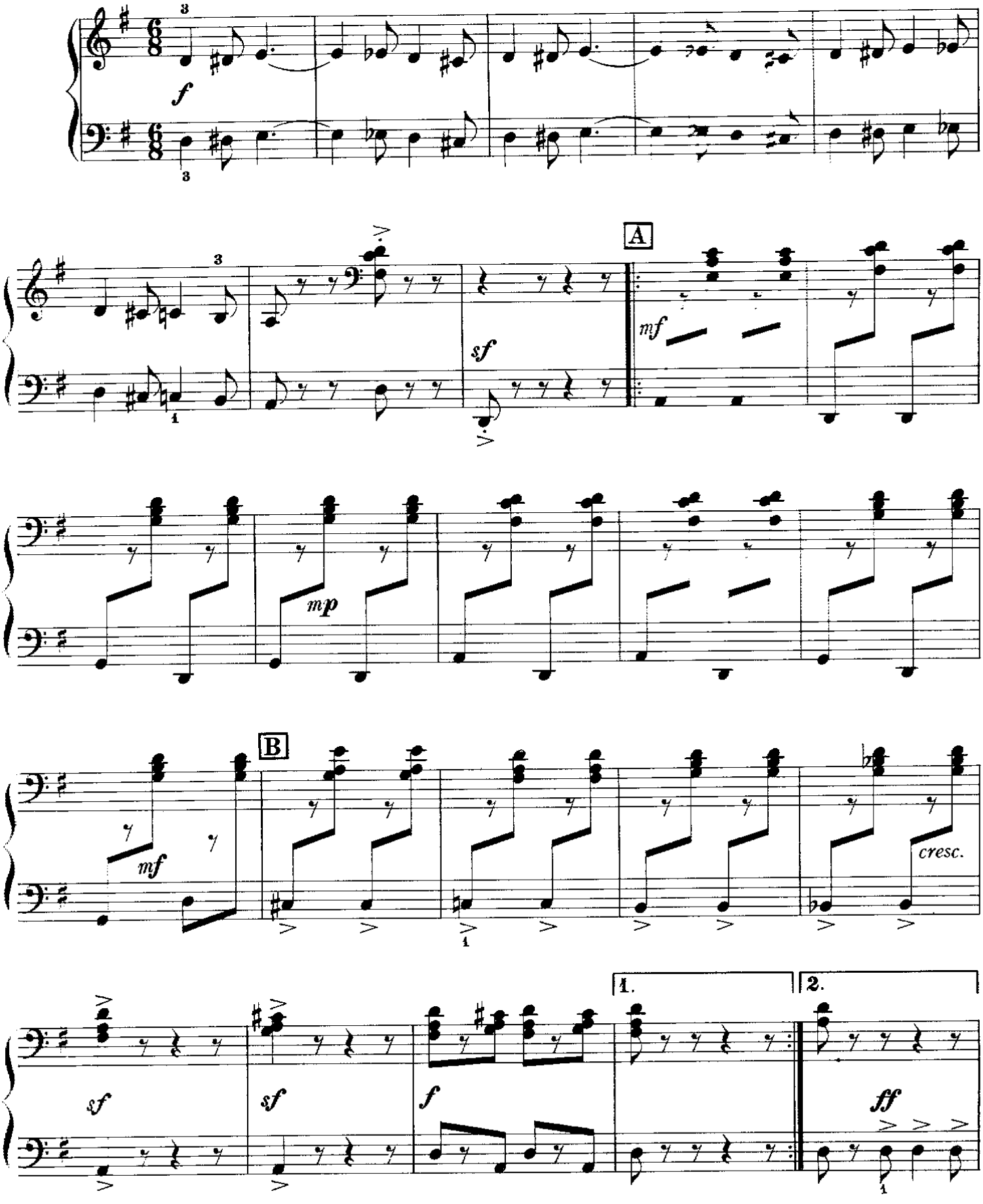

© Copyright 1967 Yorktown Music Press, Inc.

The Washington Post

Primo

John Philip Sousa

Lively march tempo

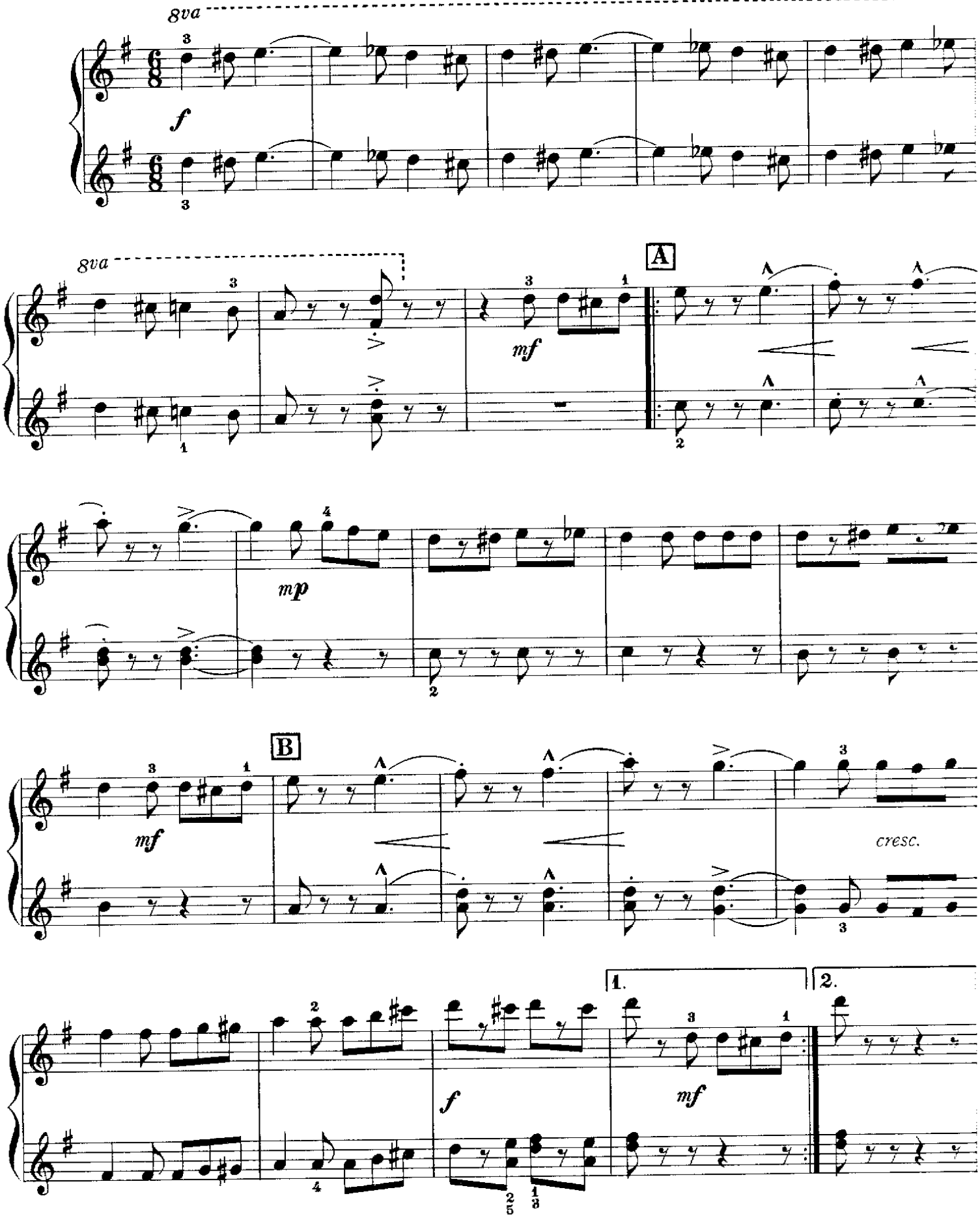

© Copyright 1967 Yorktown Music Press, Inc.

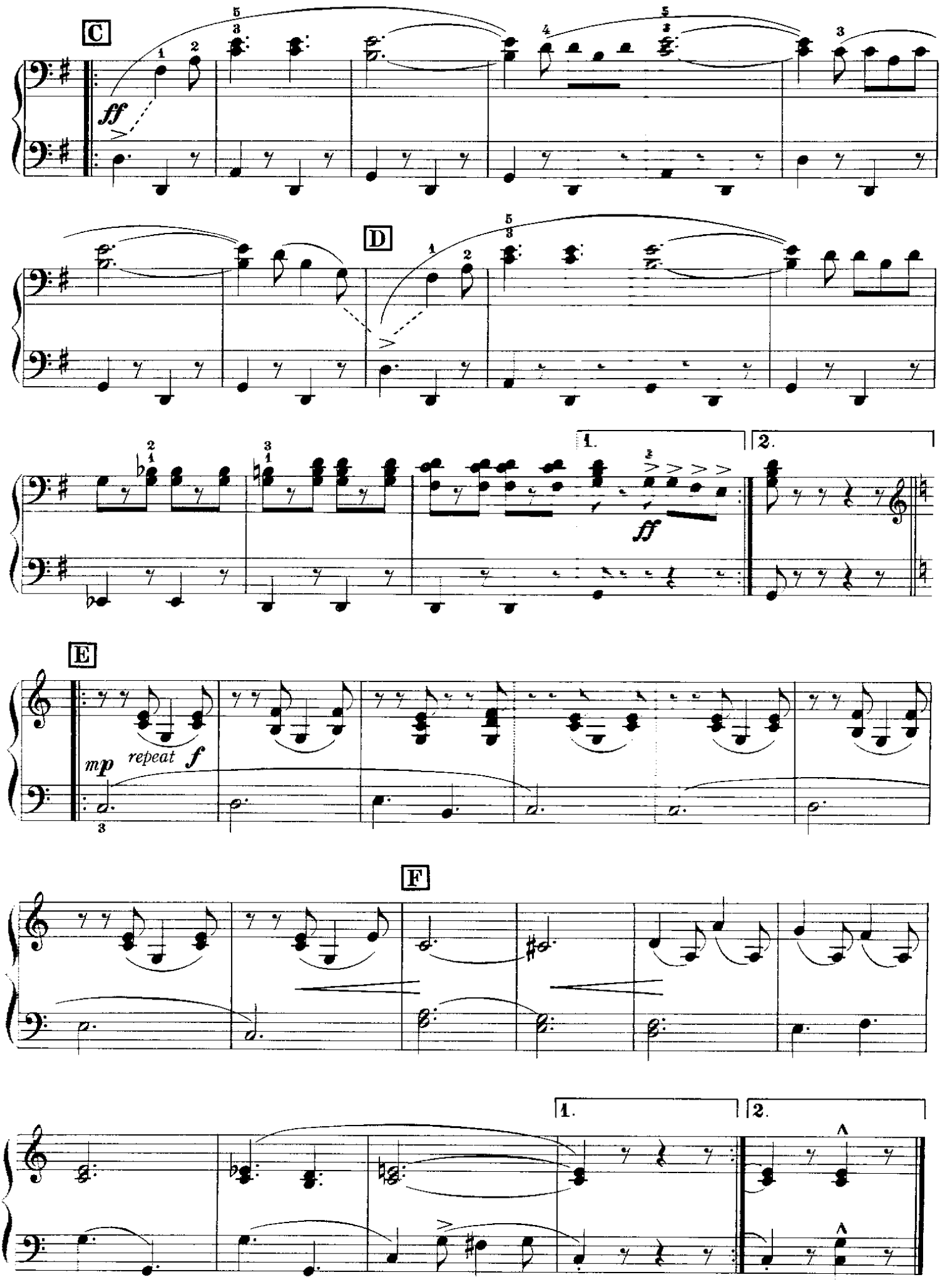
C
ff
D
1.
2.
ff
E
mp
repeat
f
F
1.
2.

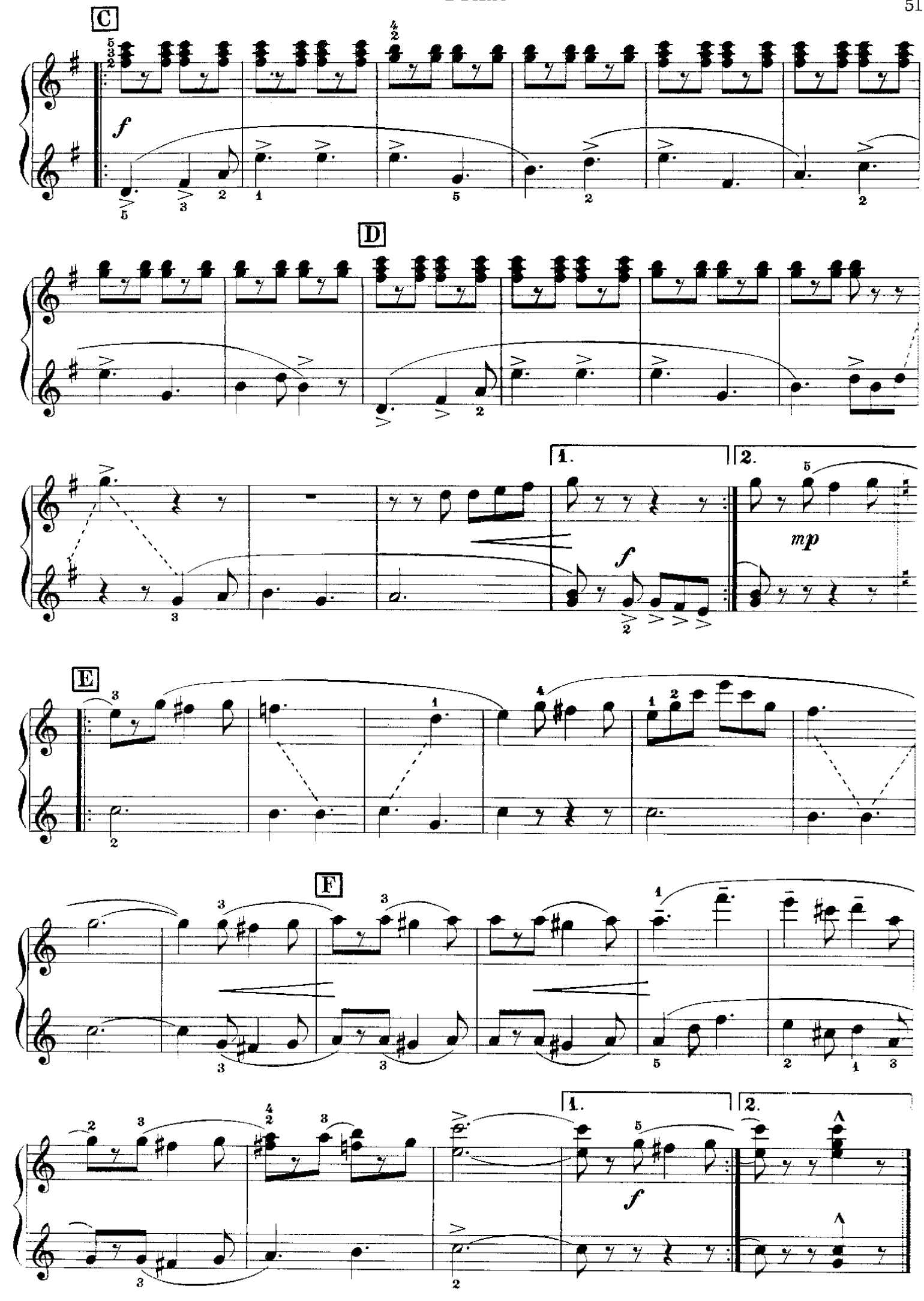
C
D
1.
2.
mp
E
F
1.
2.

Fascination

Secondo

Filippo D. Marchetti

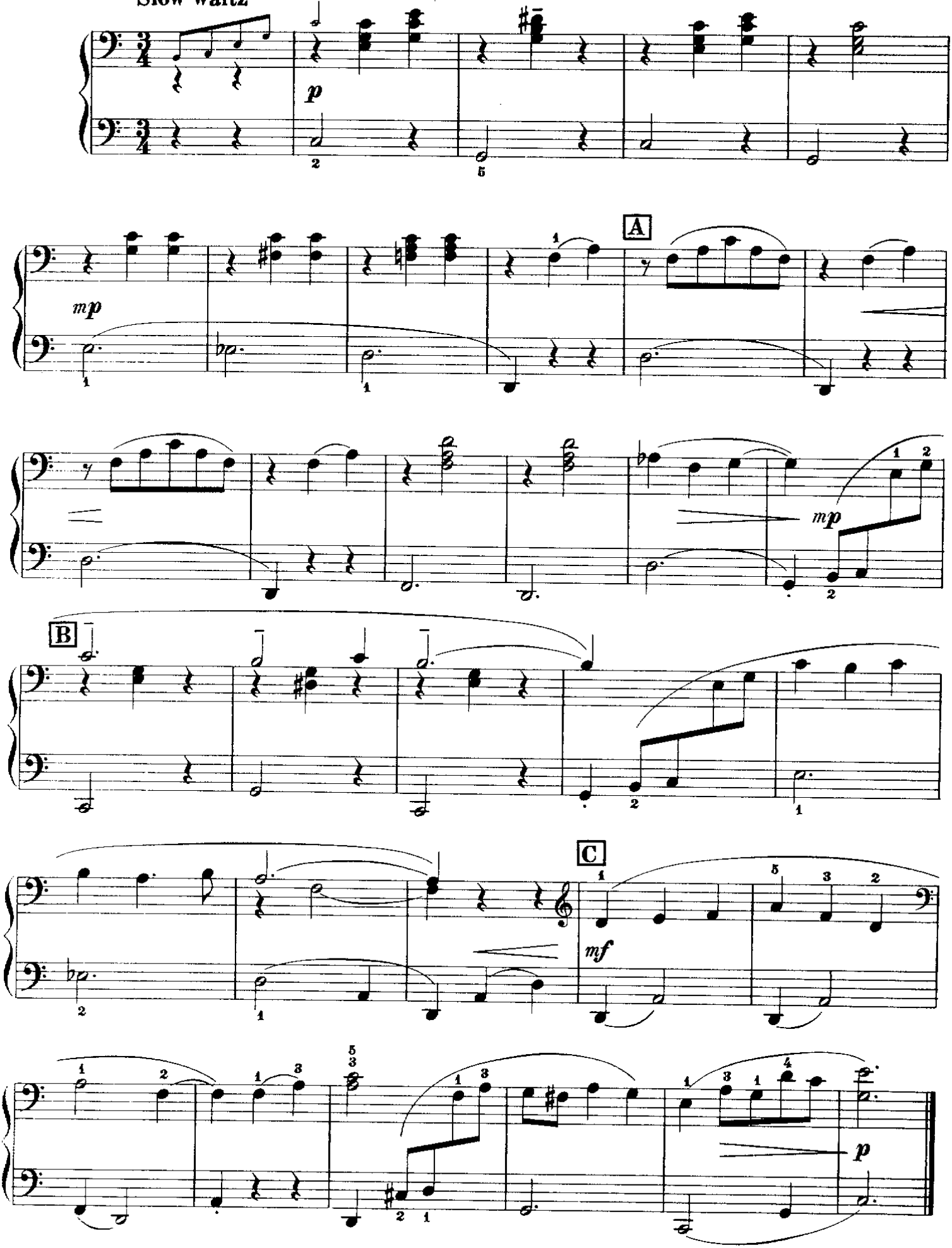

© Copyright 1904 F.D. Marchetti ©Copyright 1936 J. Lihar

Fascination

Primo

Filippo D. Marchetti

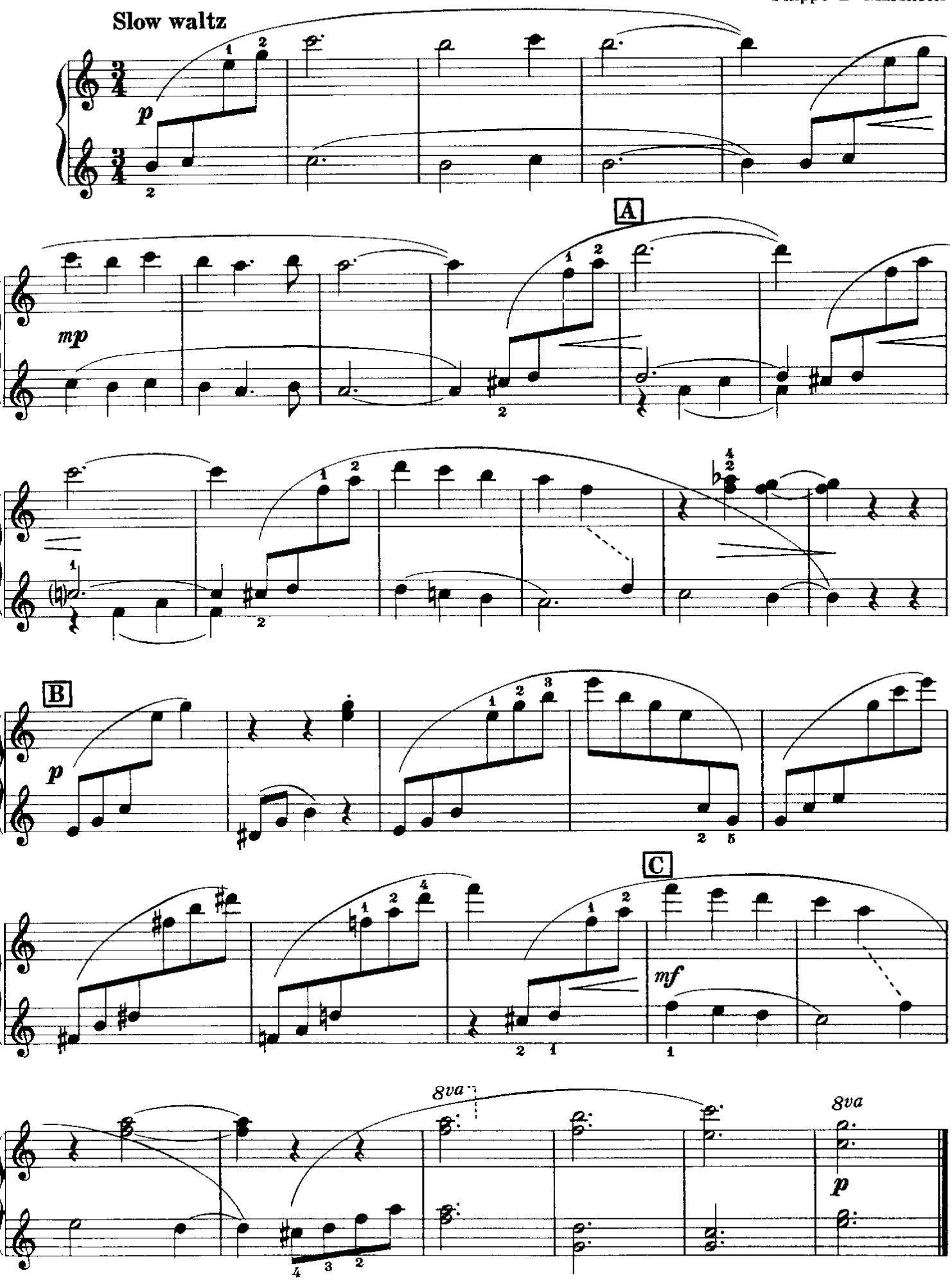

© Copyright 1954 F.D. Marchetti © Copyright 1956 J. Liber, London ©Copyright 1954 Liber Southern Ltd. 8 Denmark Street, London WC2

Can - Can

from the Operetta "La Vie Parisienne"

Jacques Offenbach

Secondo

Very bright

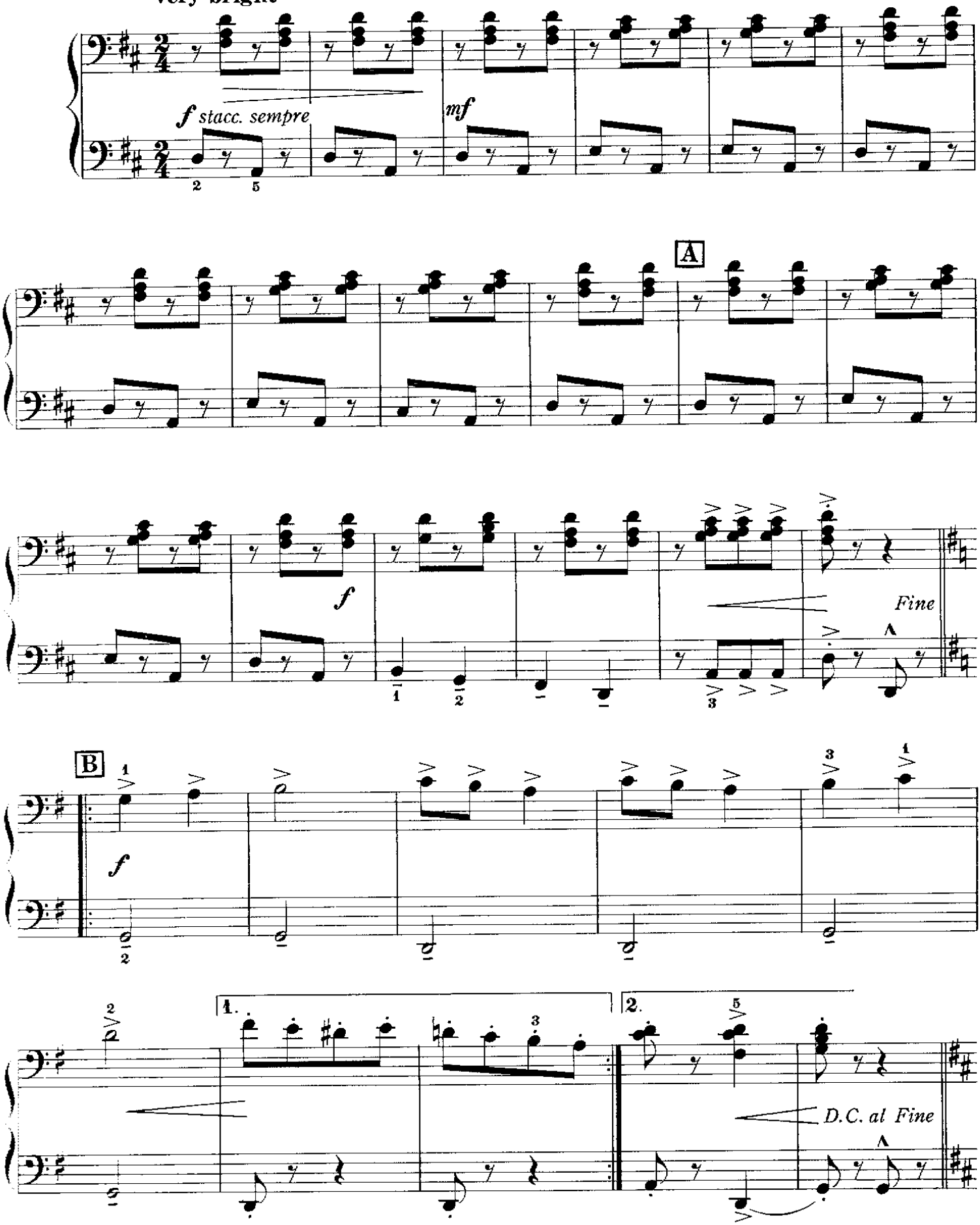

Can - Can

from the Operetta "La Vie Parisienne"

Jacques Offenbach

Primo

Very bright

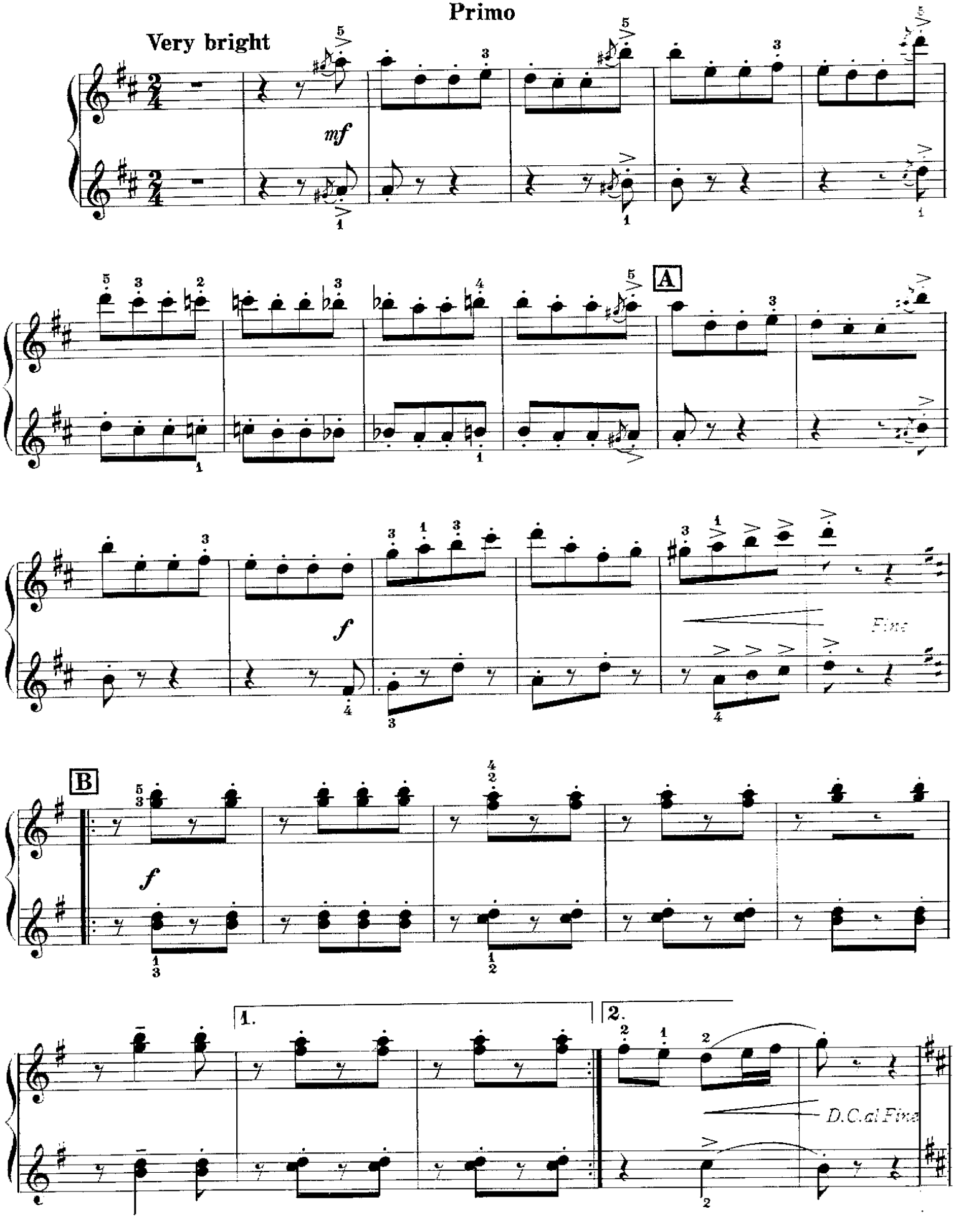

Can - Can

from the Operetta "La Vie Parisienne"

Jacques Offenbach

Primo

Very bright

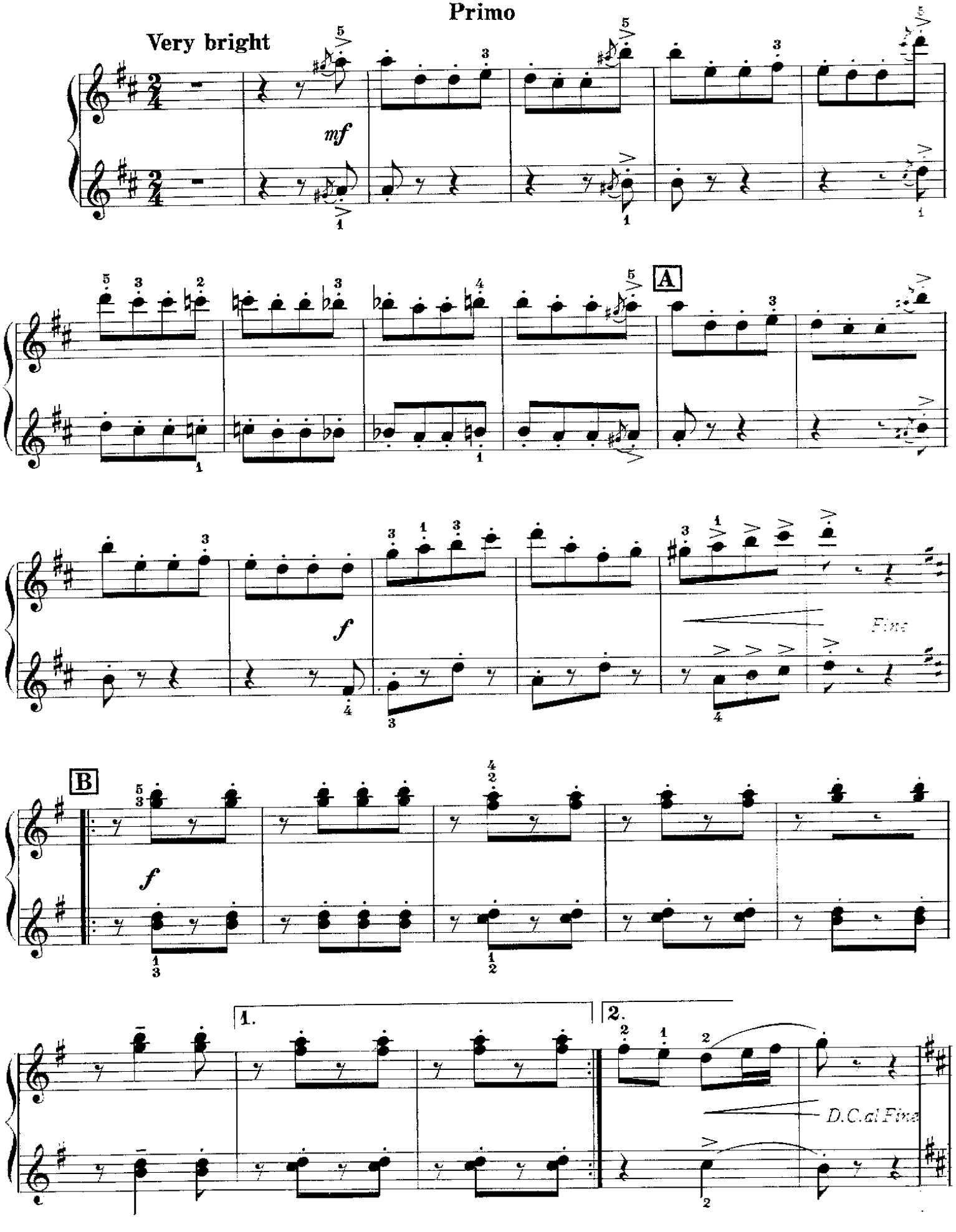

Parade Of The Tin Soldiers

Secondo

Graceful marching tempo

Leon Jessel

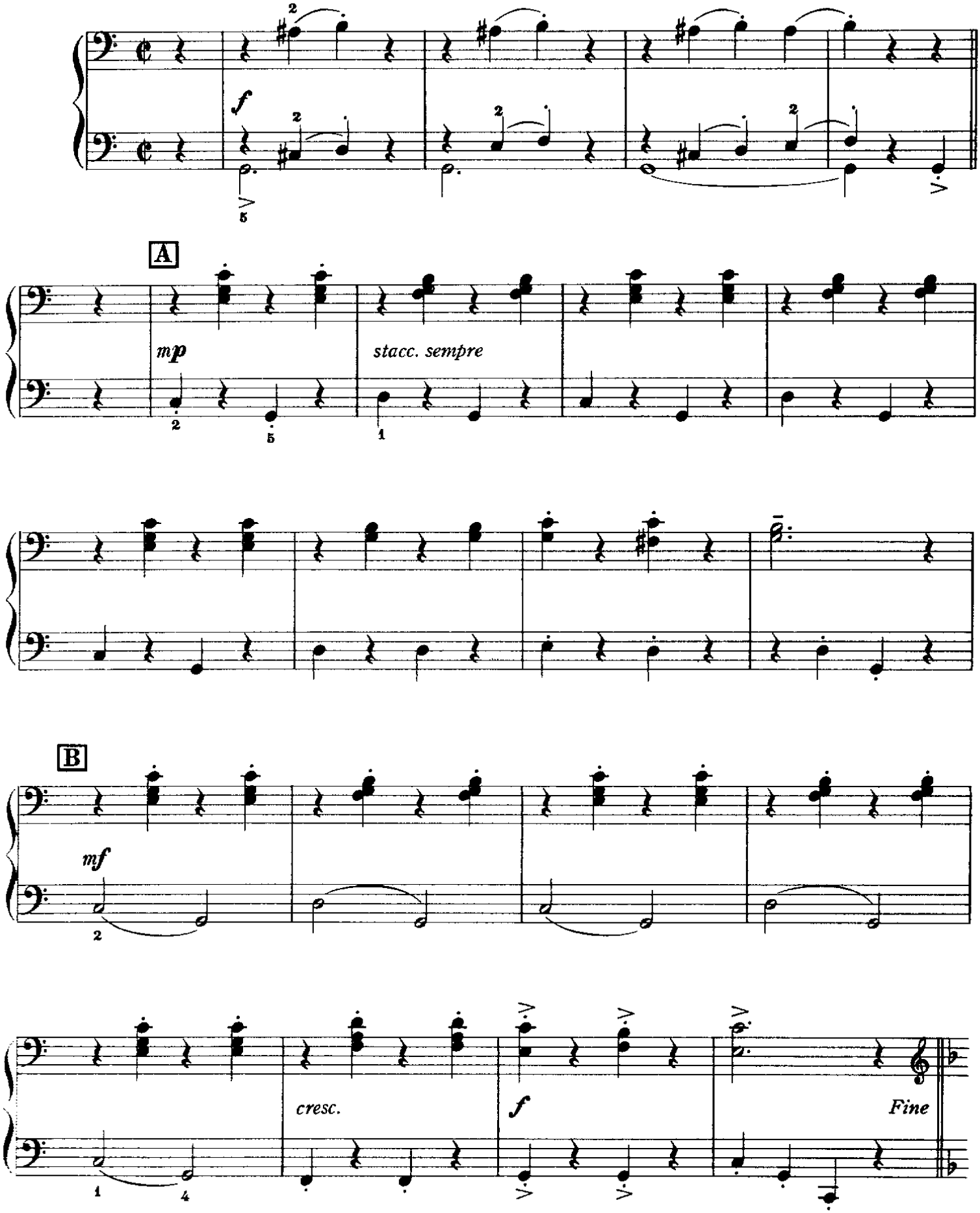

© Copyright 1912 by Hawkes & Son (London) Ltd., as sole agents for Heinrichshofen's Verlag for the British Commonwealth. This edition

Parade Of The Tin Soldiers

Primo

Leon Jessel

Graceful marching tempo

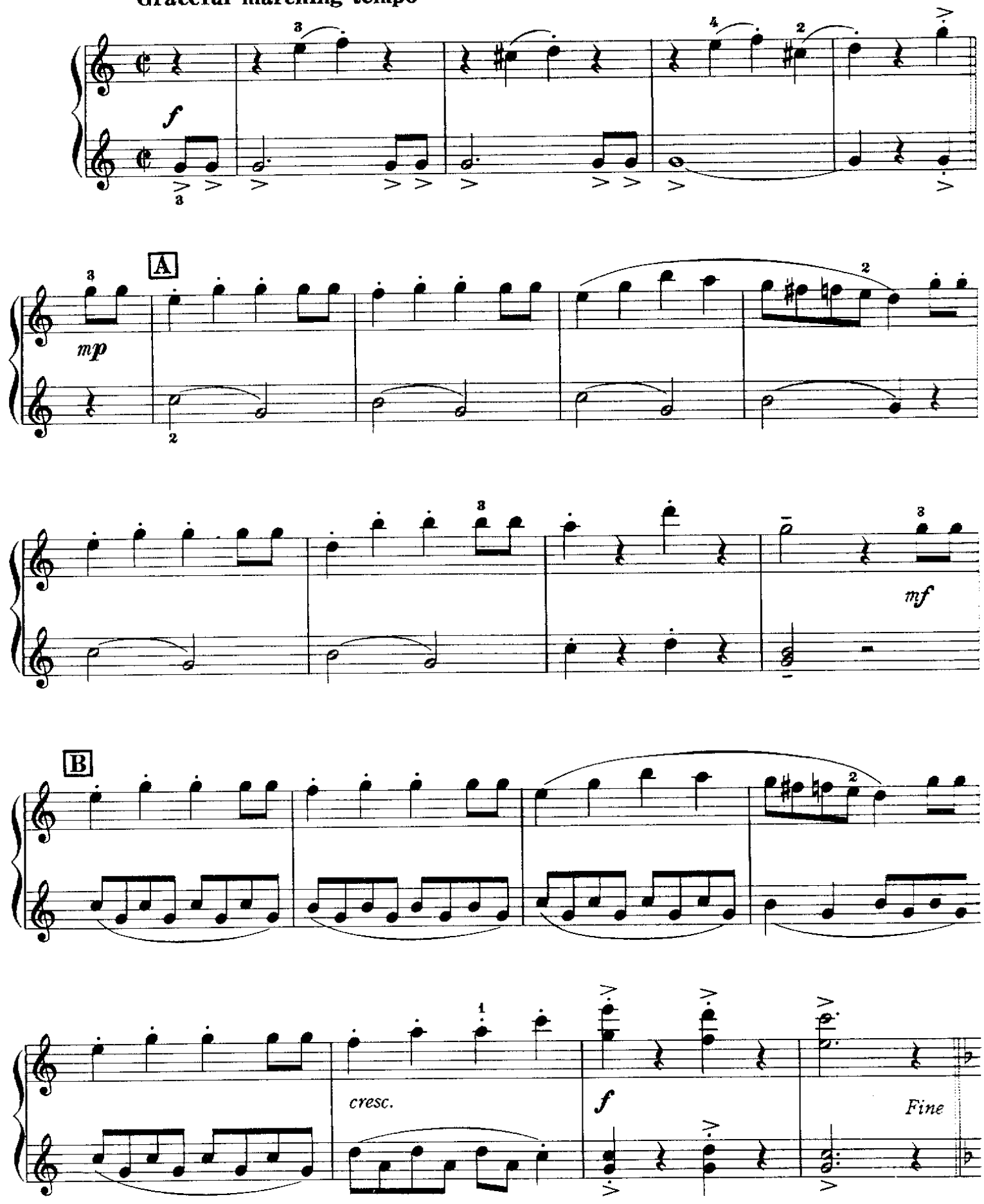

© Copyright 1912 by Hawkes & Son (London) Ltd., as sole agents for Heinrichshofen's Verlag for the British Commonwealth. This edition authorised for sale in the United Kingdom and the Republic of Ireland by permission of Boosey & Hawkes Music Publishers Ltd.

Secondo

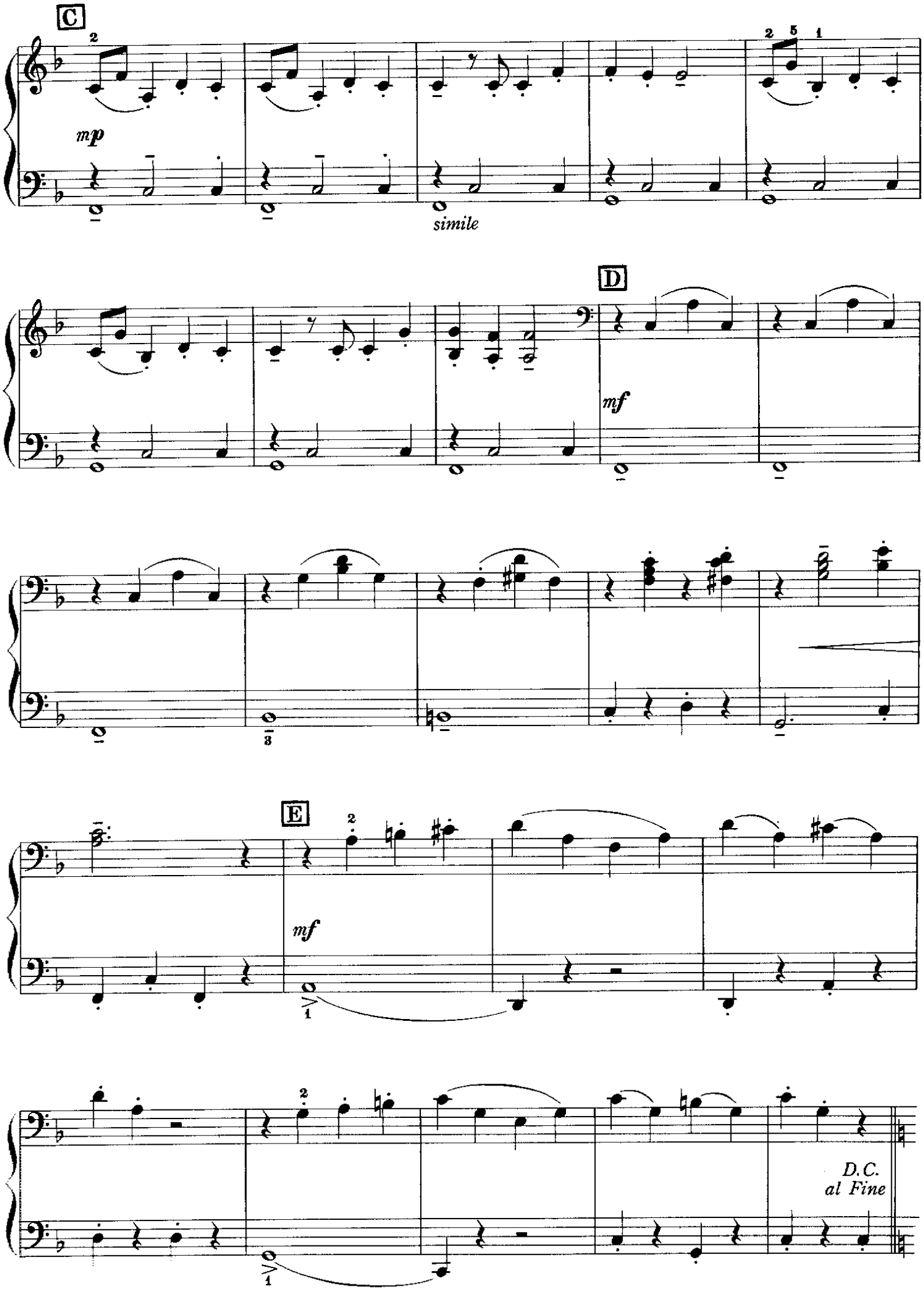

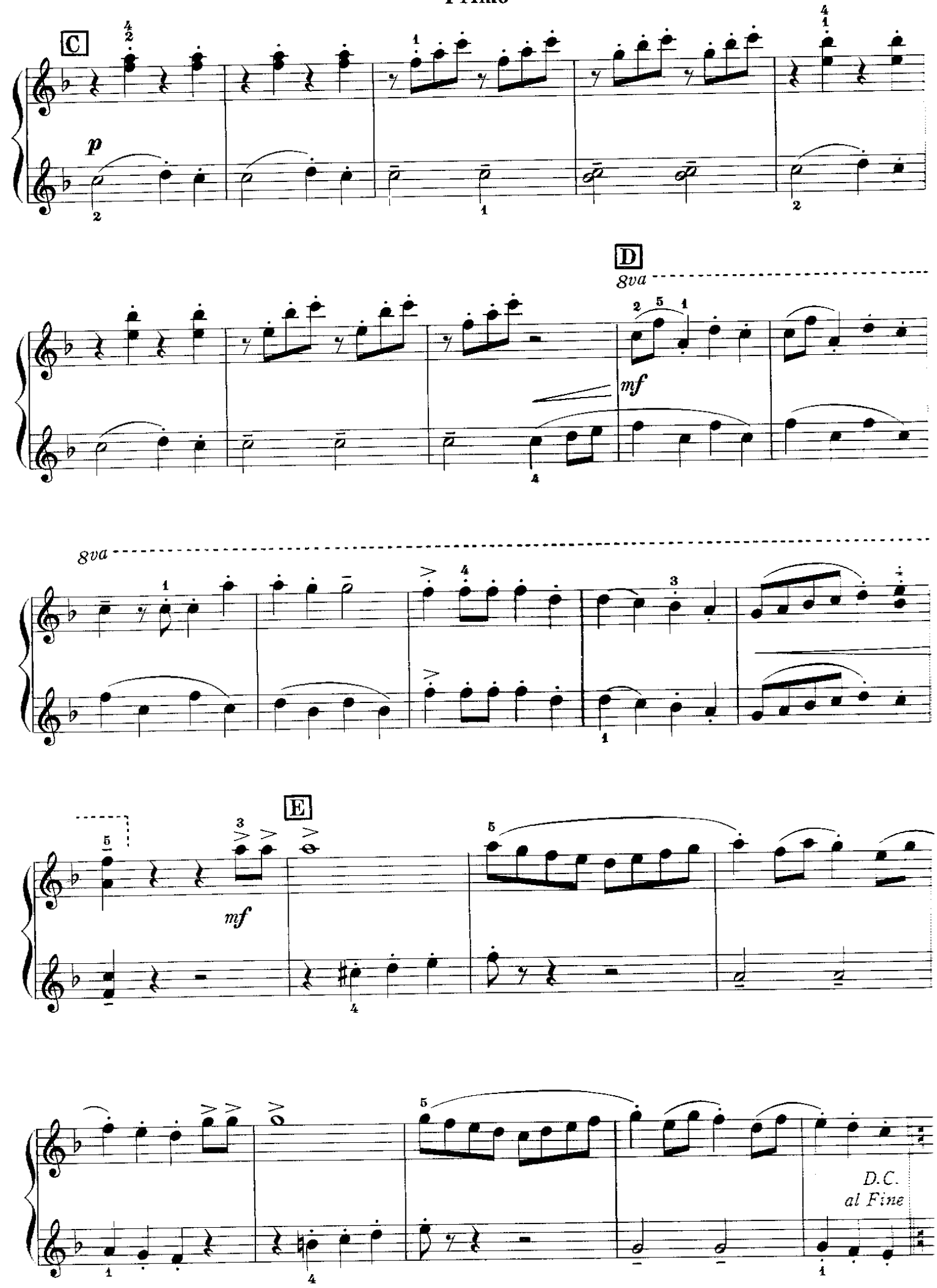
C
p
D
8va
mf
8va
E
mf
D.C.
al Fine

The Banjo Rag

Secondo

Charles Drumheller

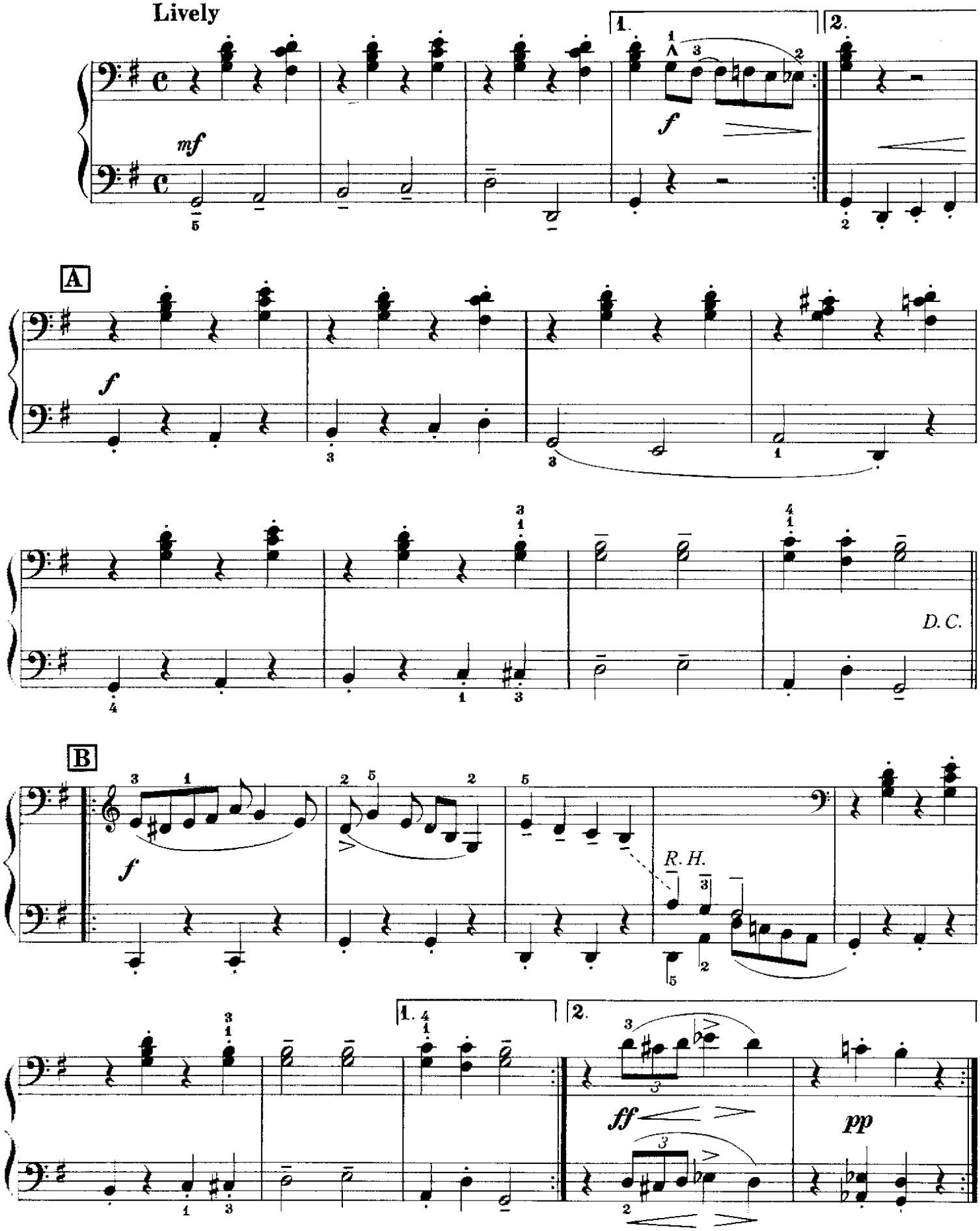

© Copyright 1967 Yorktown Music Press, Inc.

The Banjo Rag

Primo

Charles Drumheller

Lively

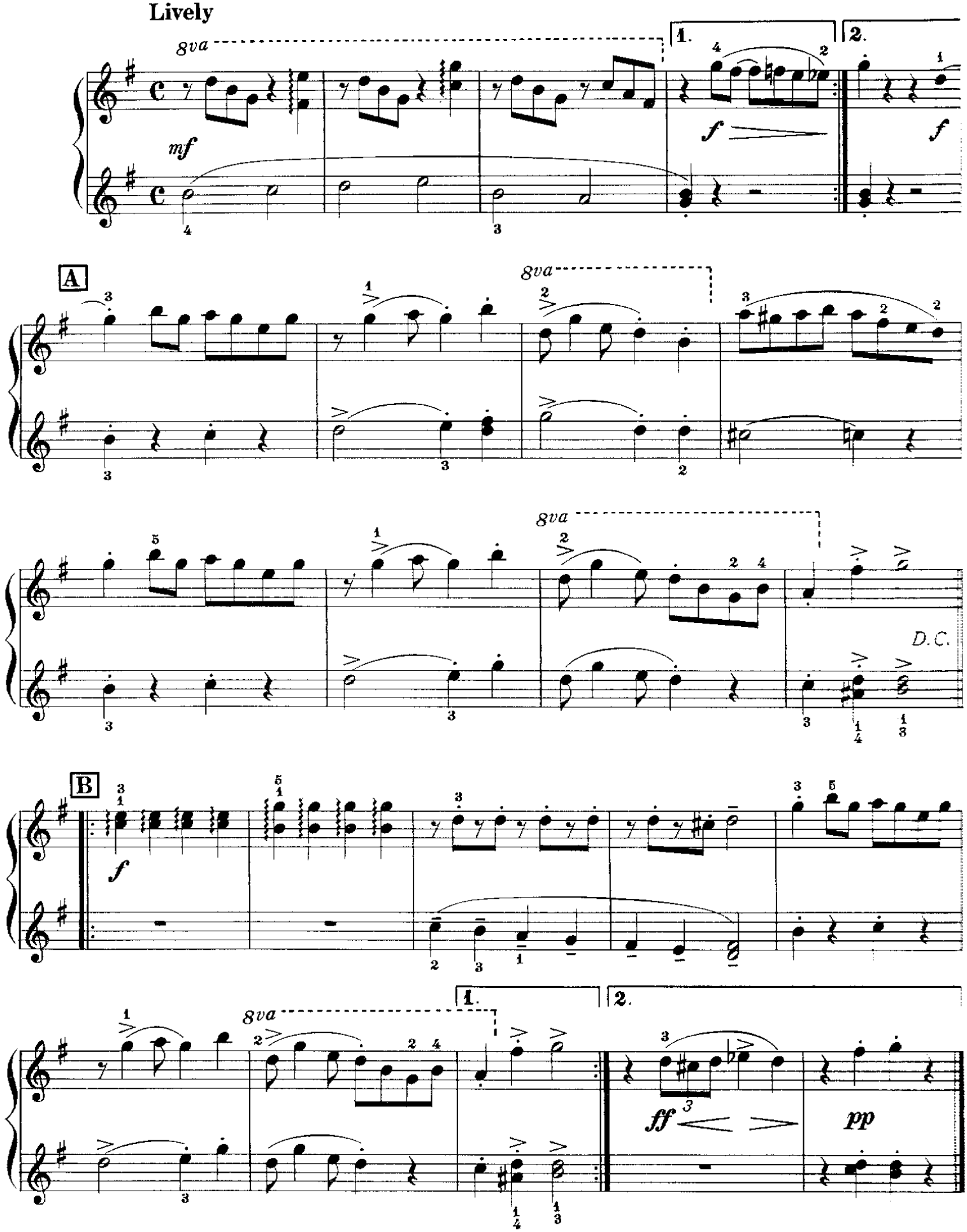

© Copyright 1967 Warkentown Music Press, Inc.

Careless Love

Secondo

Folk Song

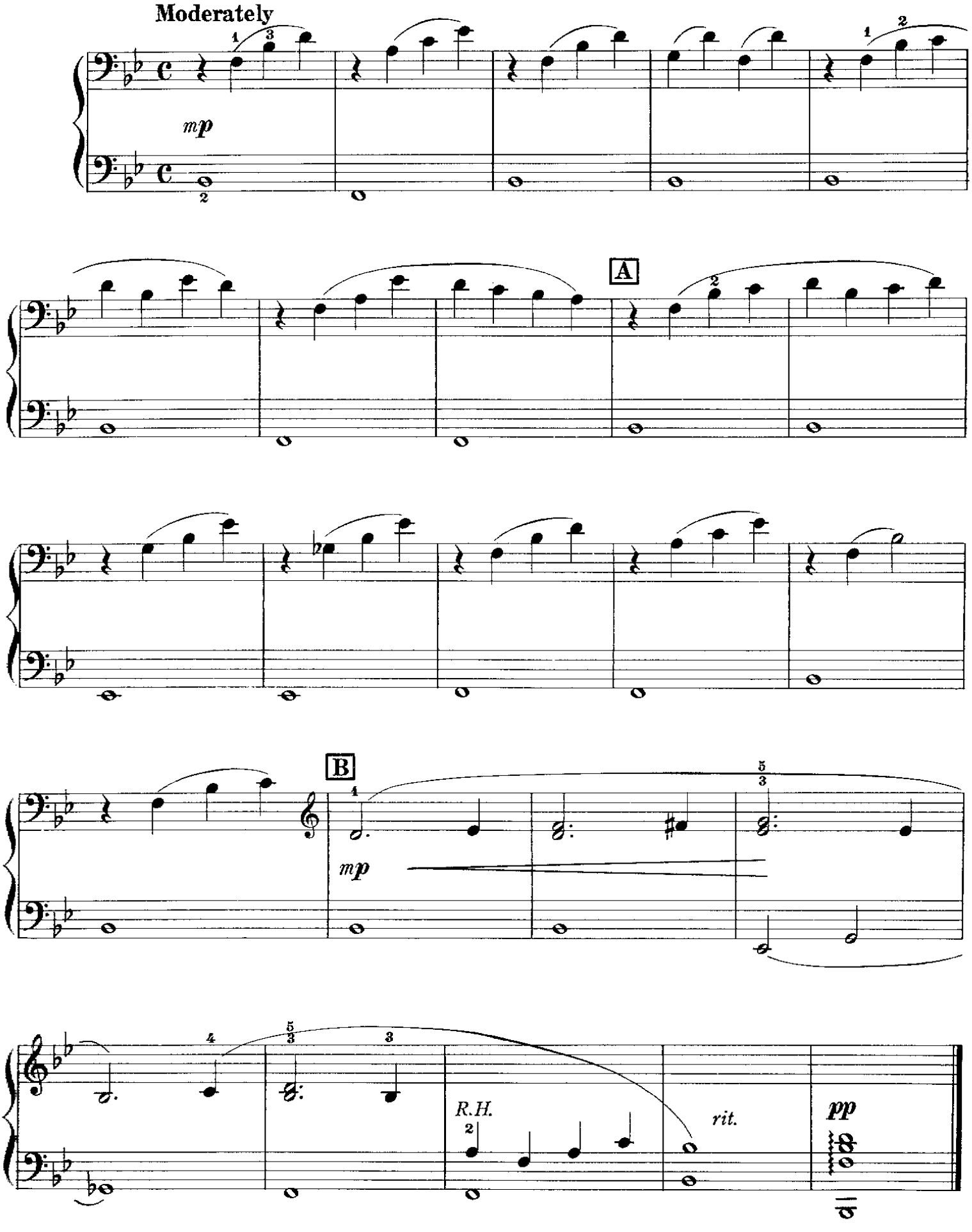

© Copyright 1937 Yorktown Music Press, Inc.

Careless Love

Primo

Folk Song

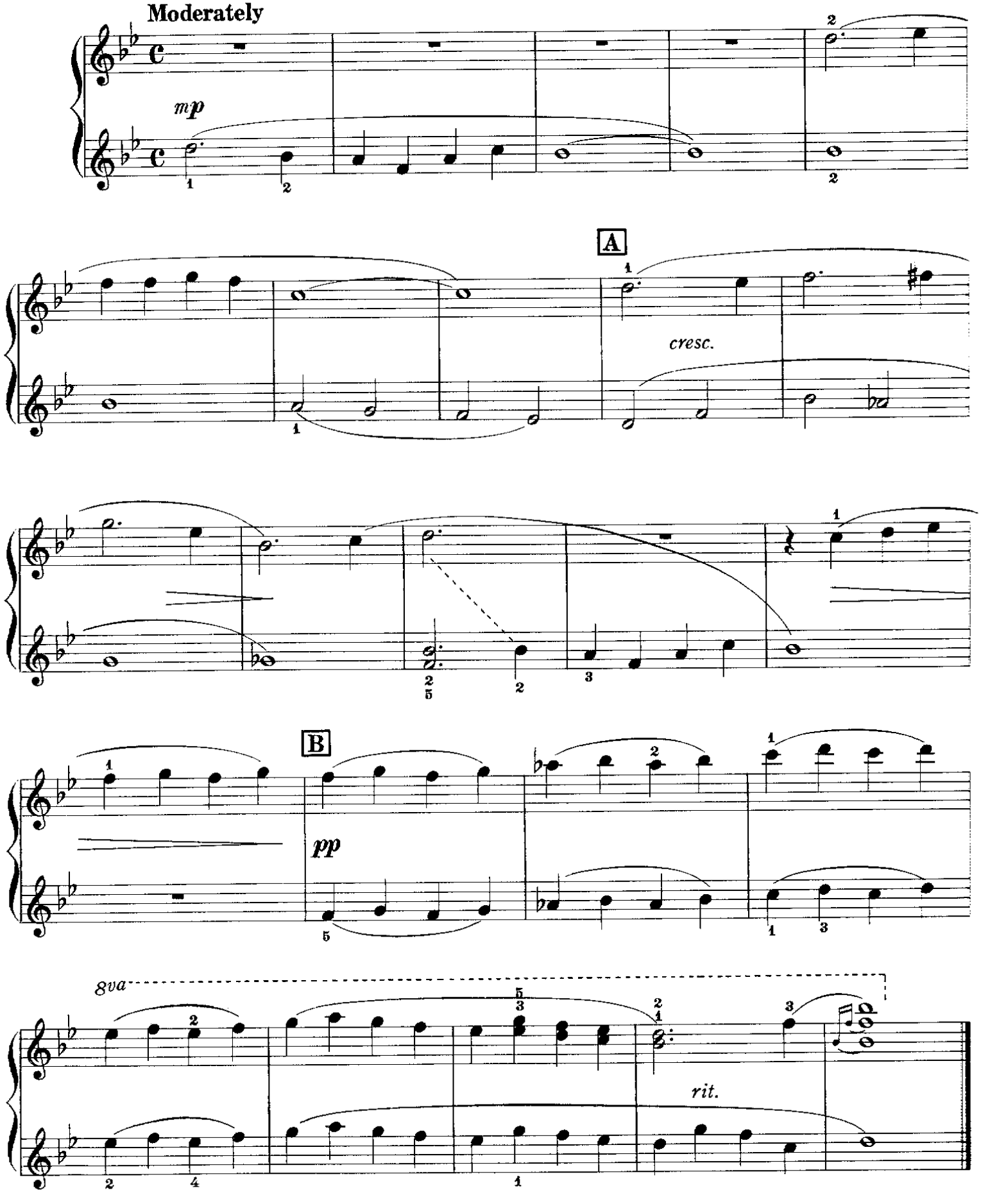

© Copyright 1967 Yorktown Music Press, Inc.

Arkansas Traveler

Secondo

Fiddle Tune

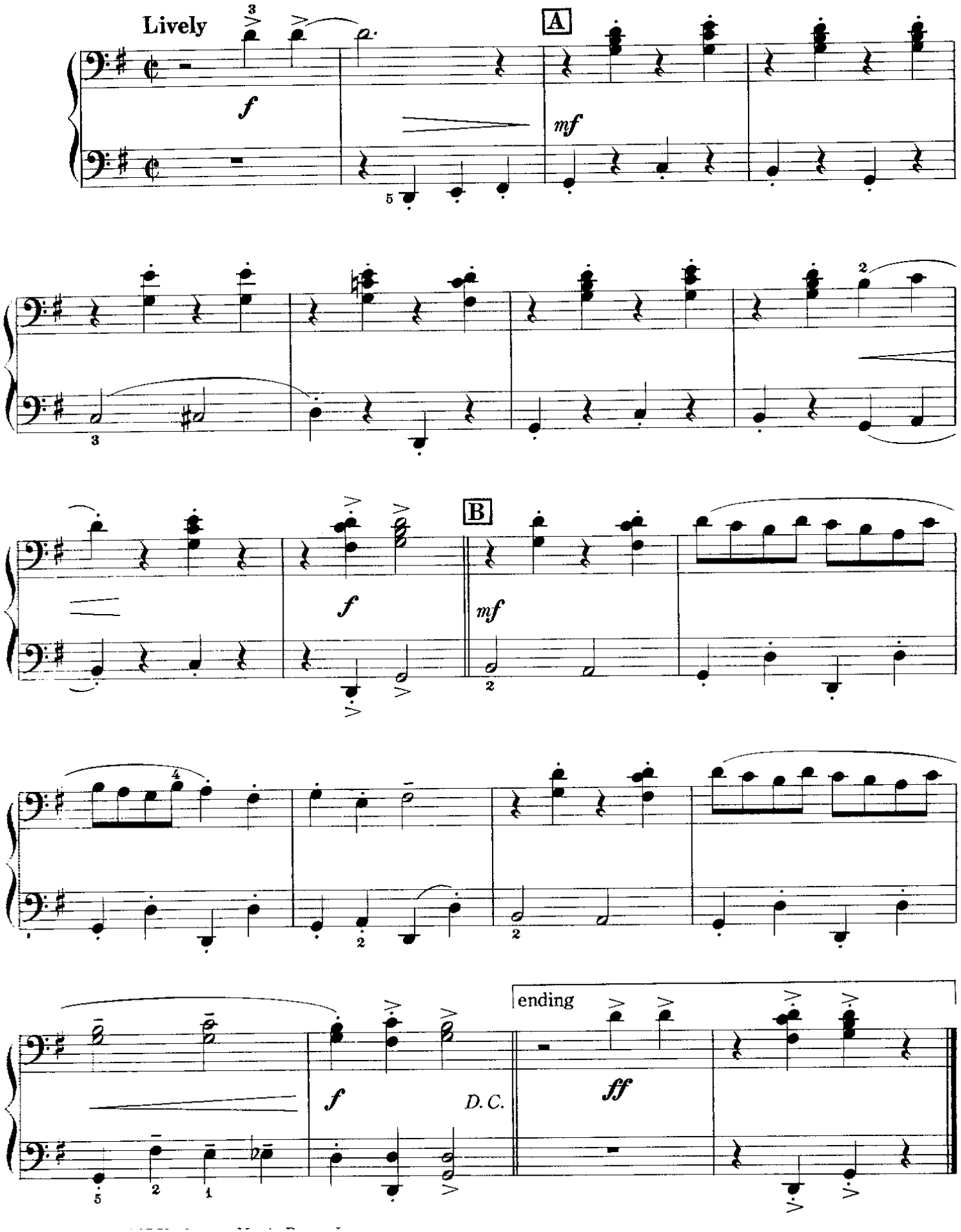

Arkansas Traveler

Primo

Fiddle Tune

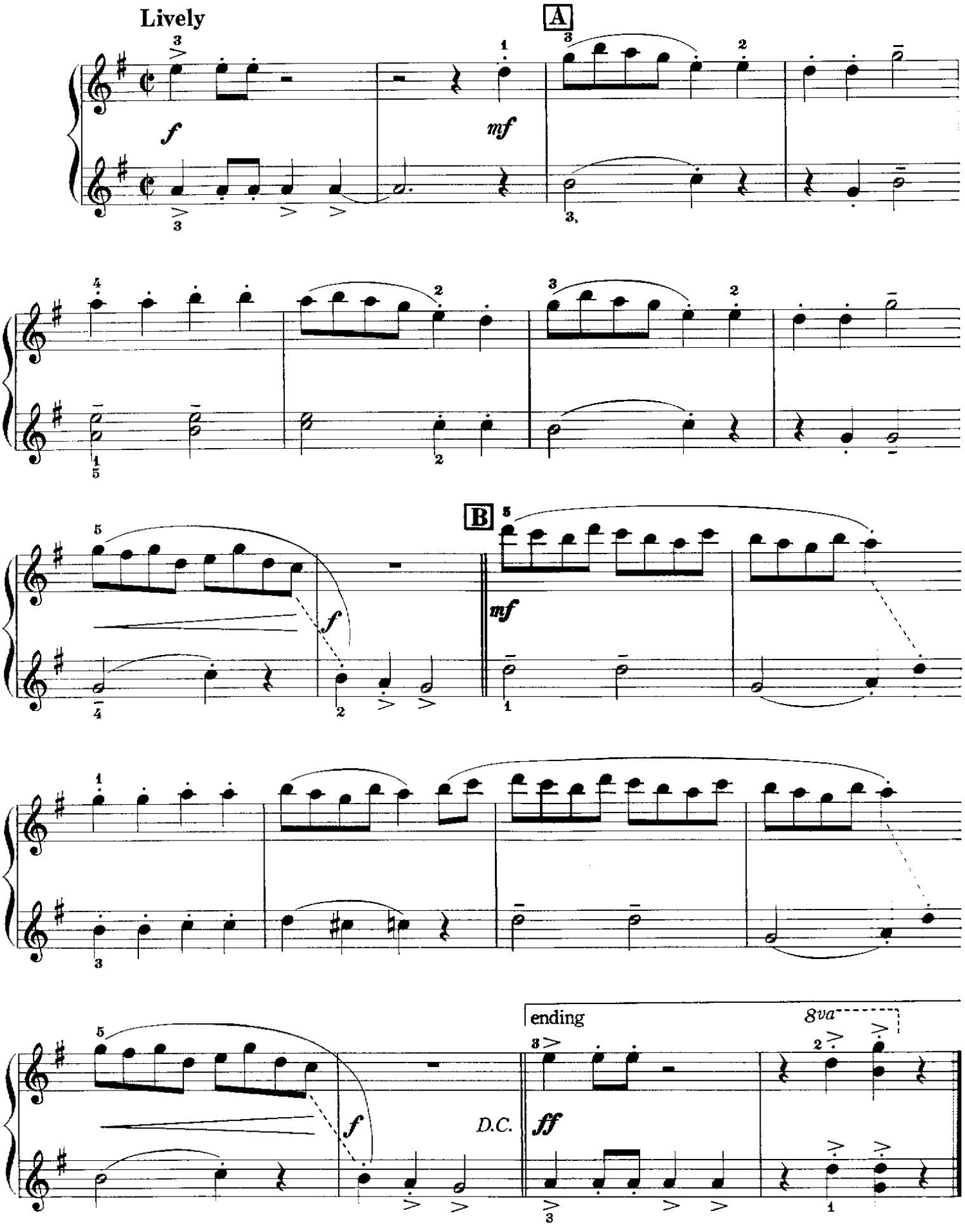

© Copyright 1967 Yorktown Music Press, Inc.

Hush - A - Bye

(All The Pretty Little Horses)

Secondo

Folk Lullaby

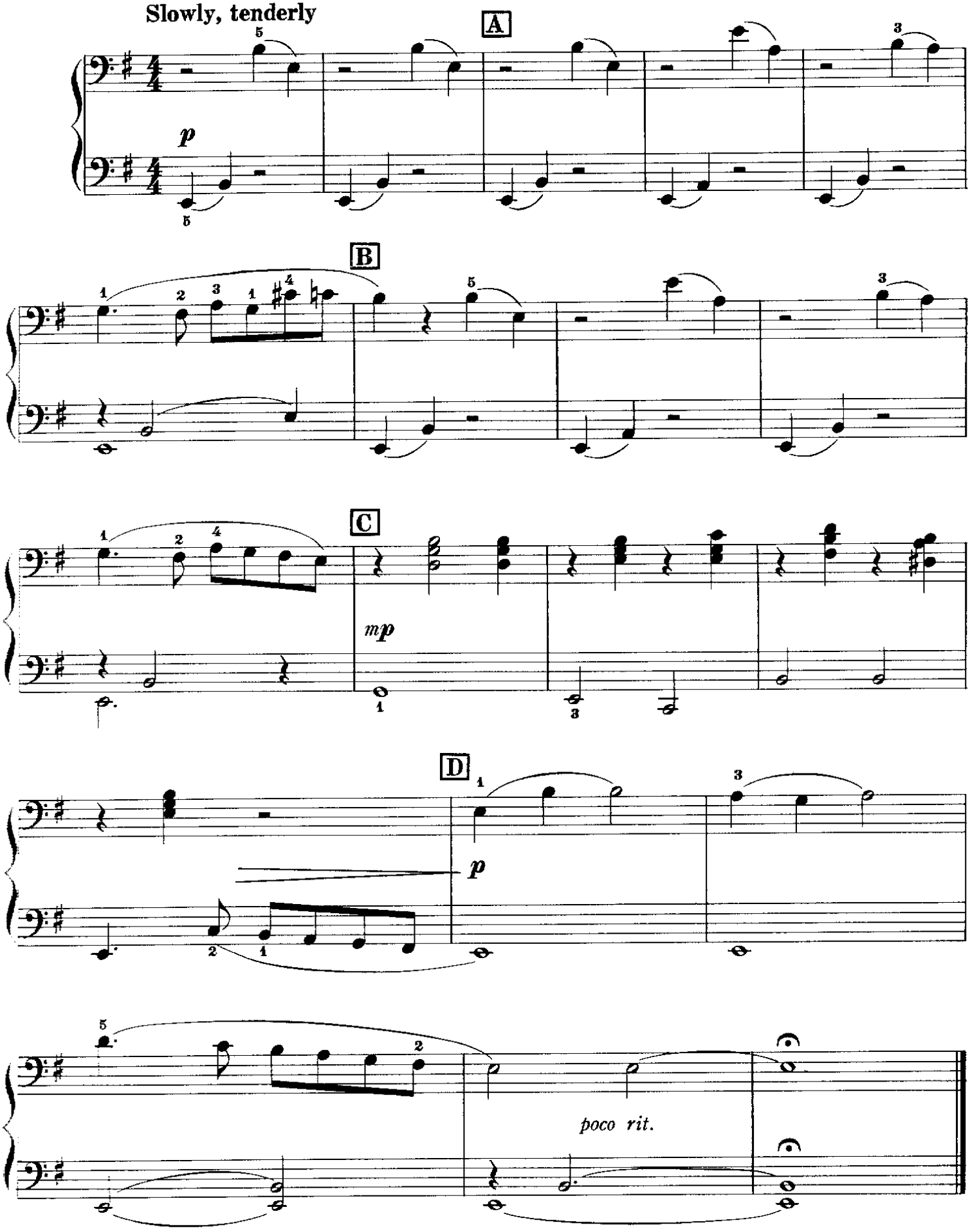

Hush - A - Bye

(All The Pretty Little Horses)

Primo

Folk Lullaby

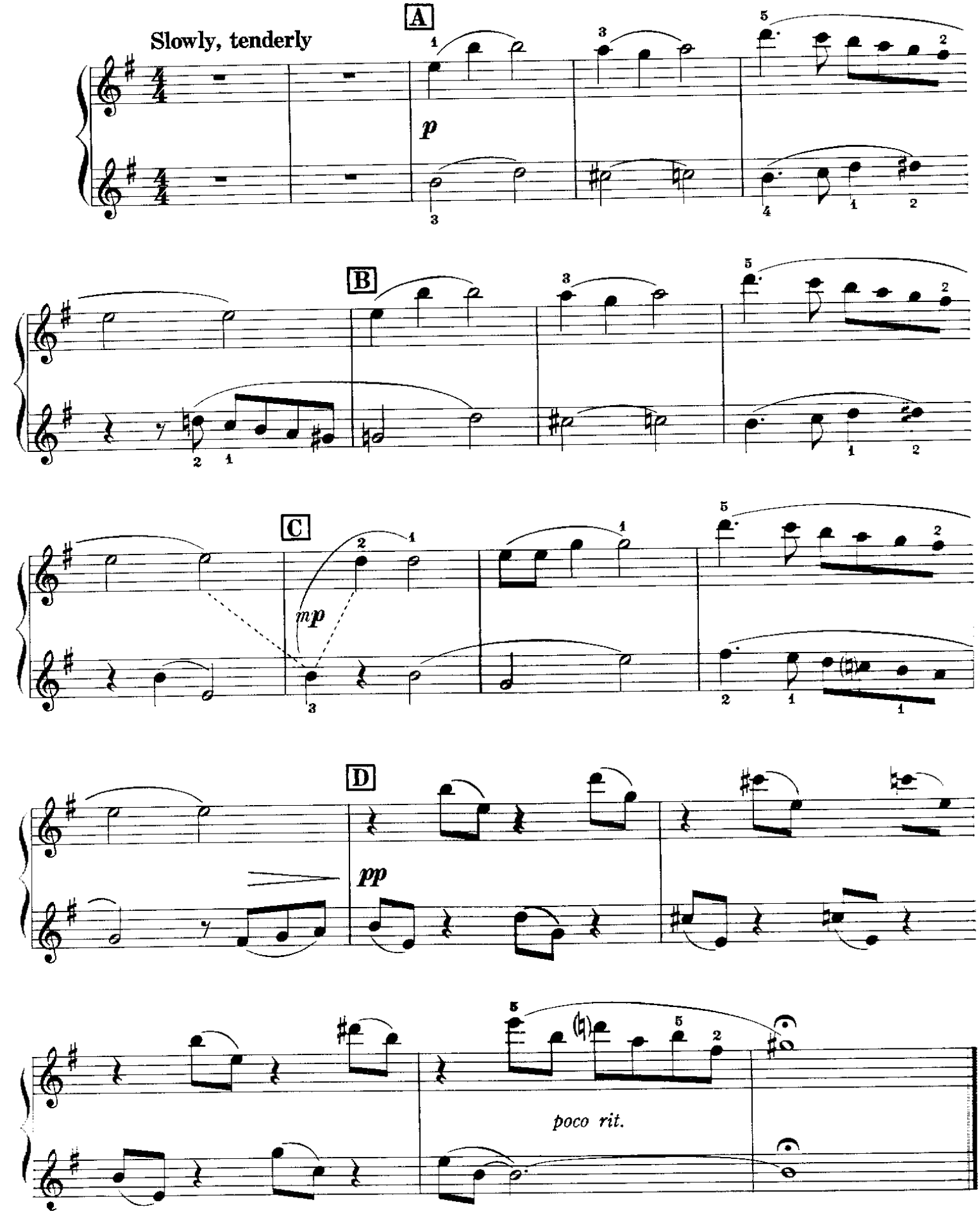

Adios Muchachos

Secondo

Moderate tango tempo

Julio Sanders

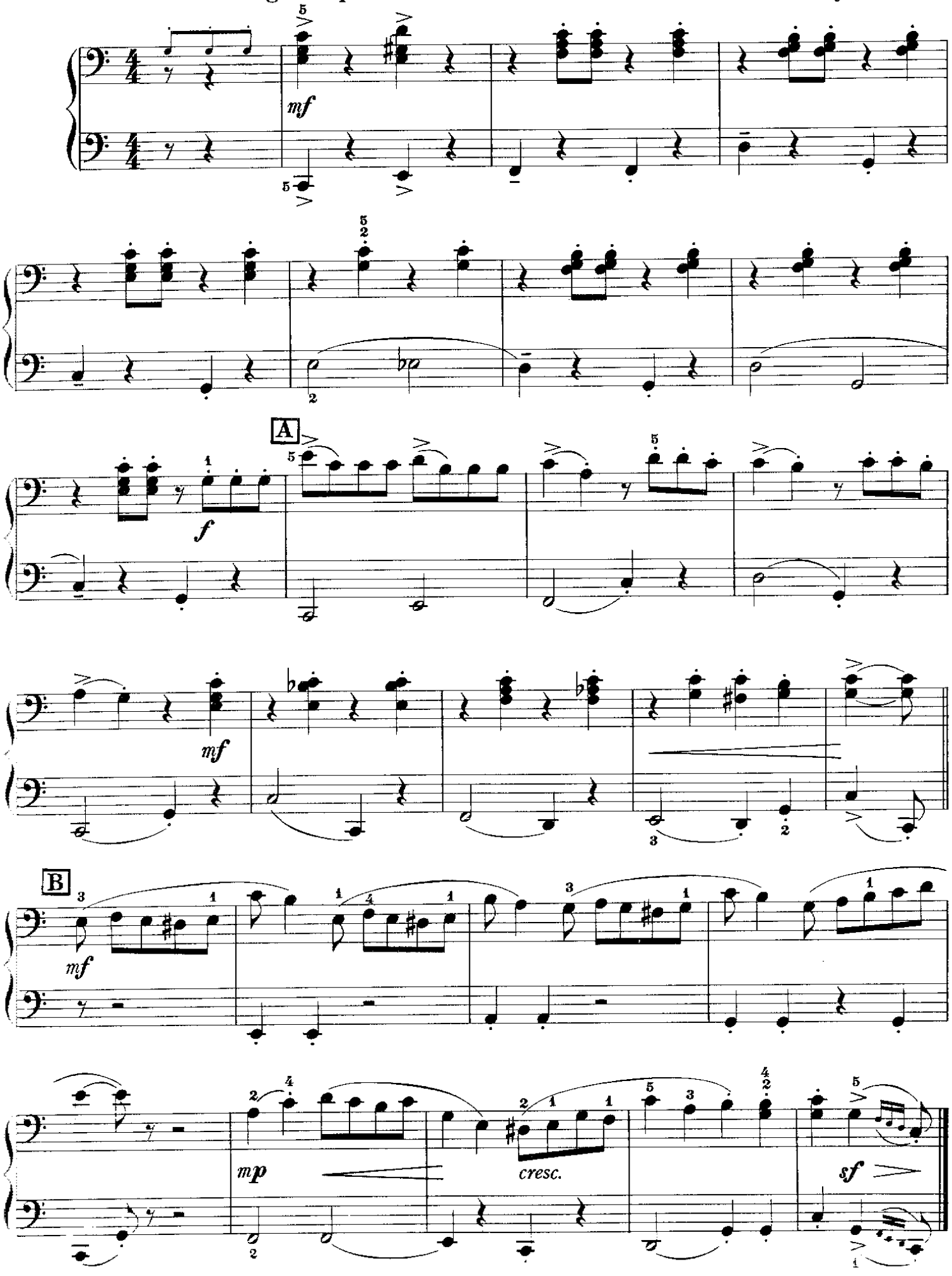

© Copyright 1987 Yorktown Music Press, Inc.

Boogie For Two

Secondo

Bright; with a rhythmic drive

Gerald Martin

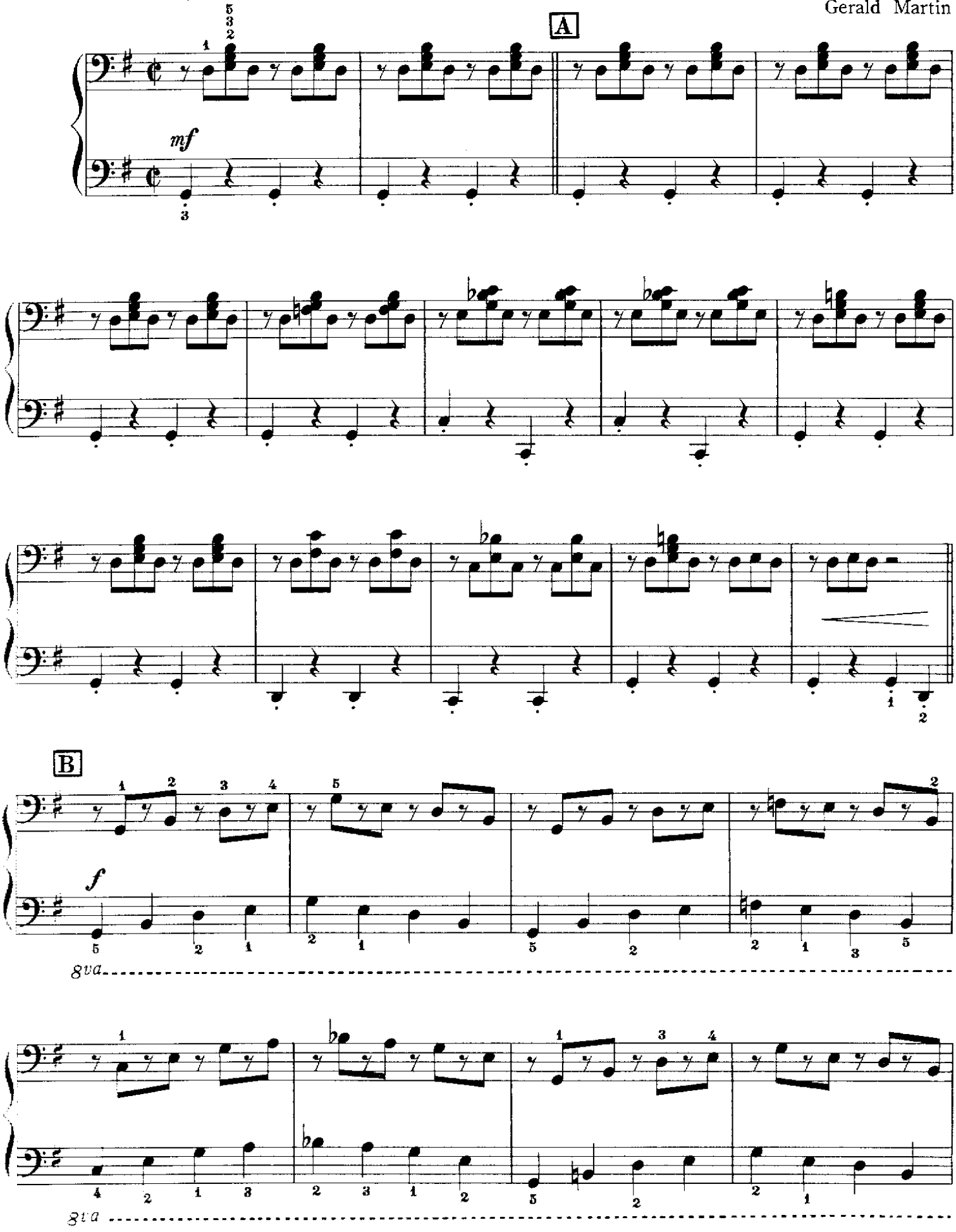

© Copyright 1967 Yorktown Music Press, Inc.

Boogie For Two

Primo

Gerard Martin

Bright; with a rhythmic drive **A** *mf*

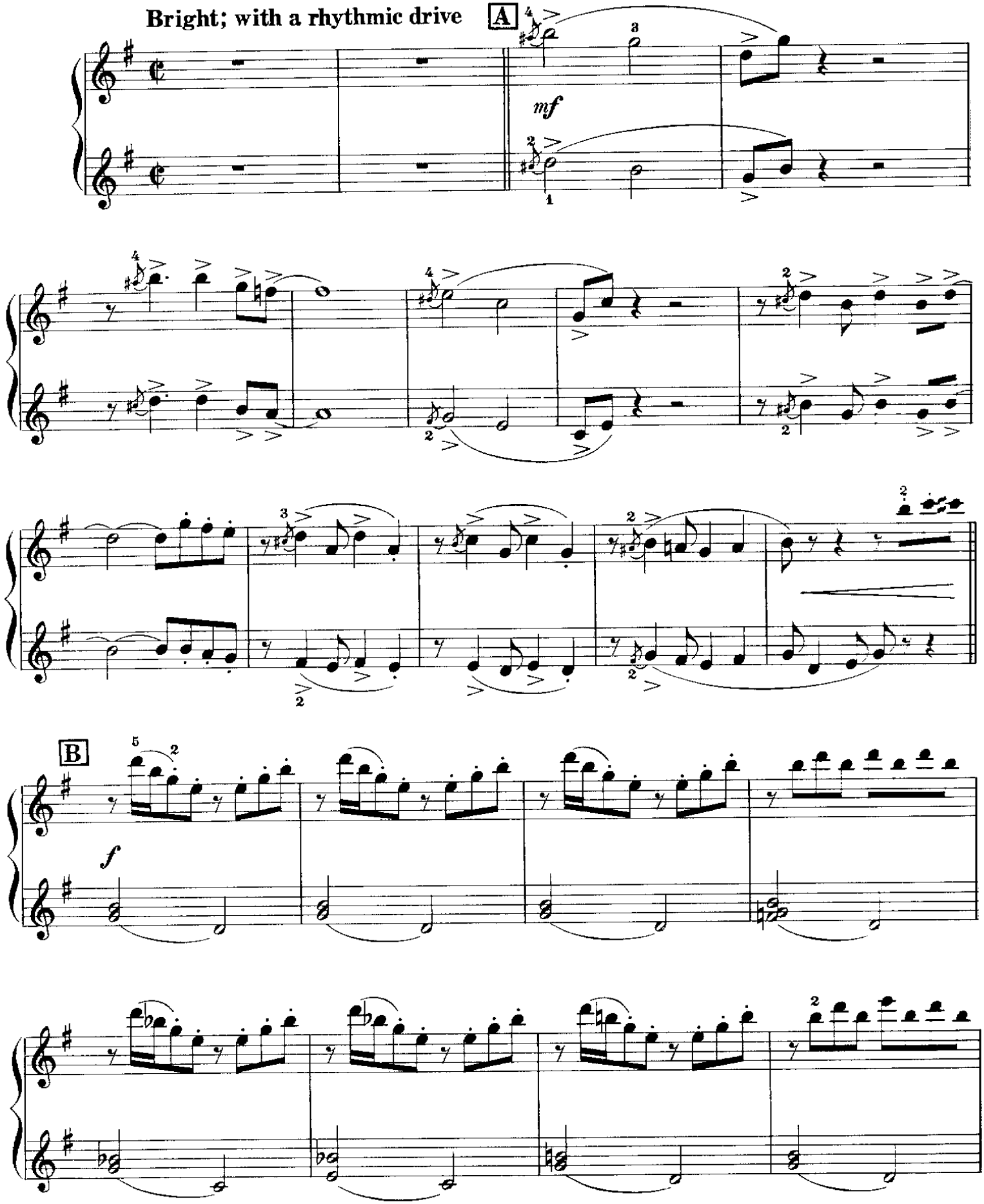

B *f*

Secondo

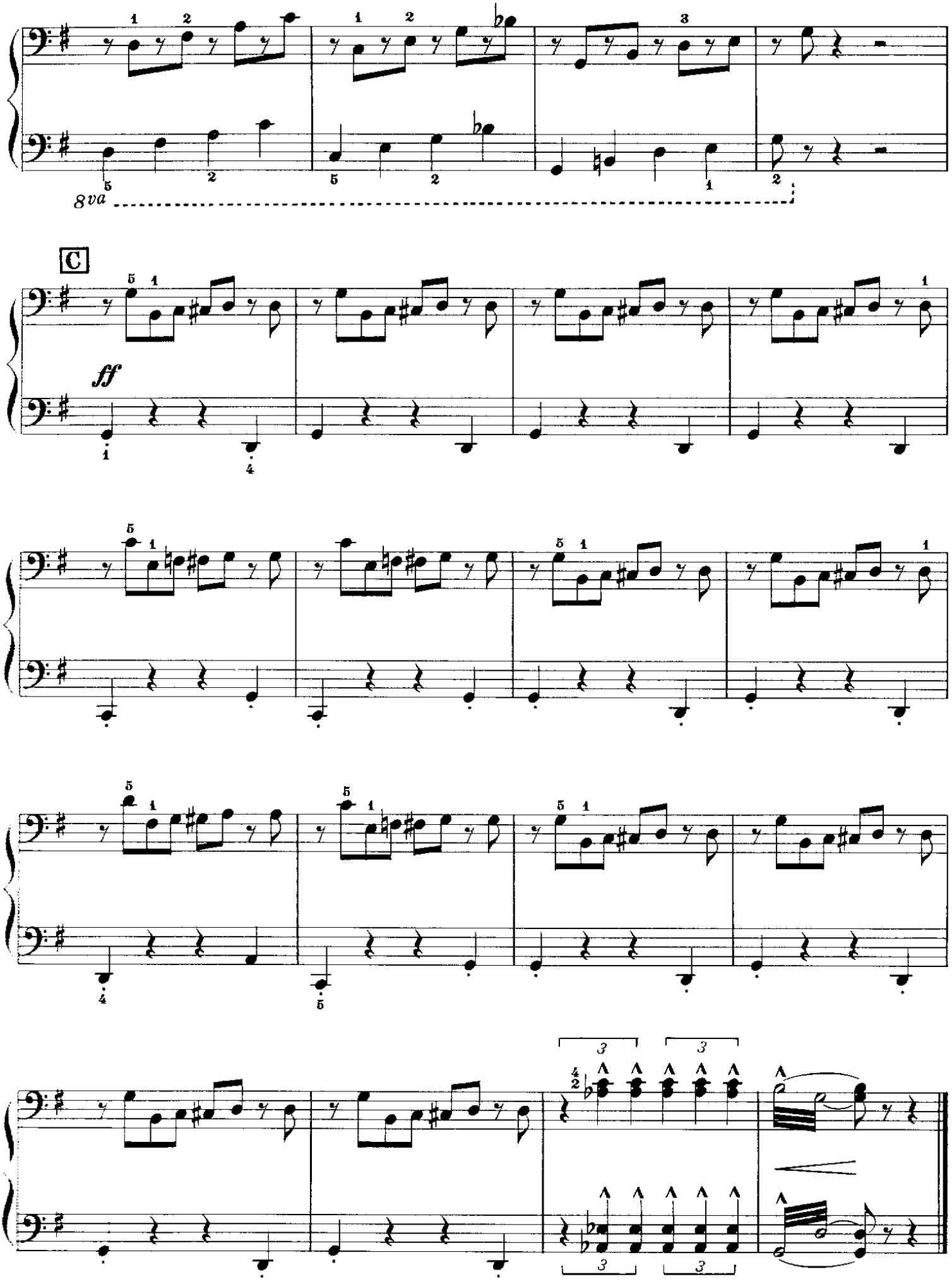

Primo

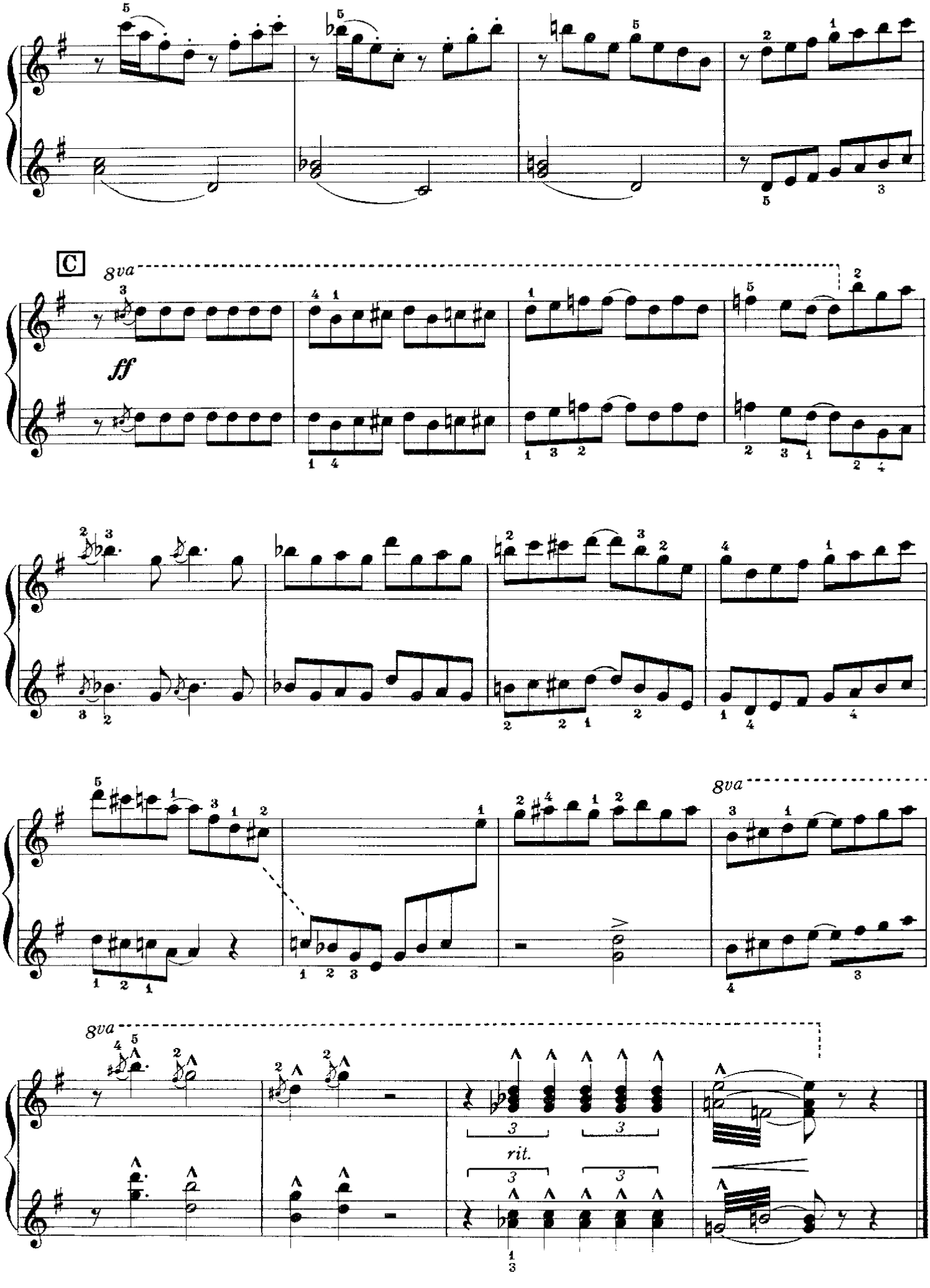

Give My Regards To Broadway

Secondo

George M. Cohan

Brightly

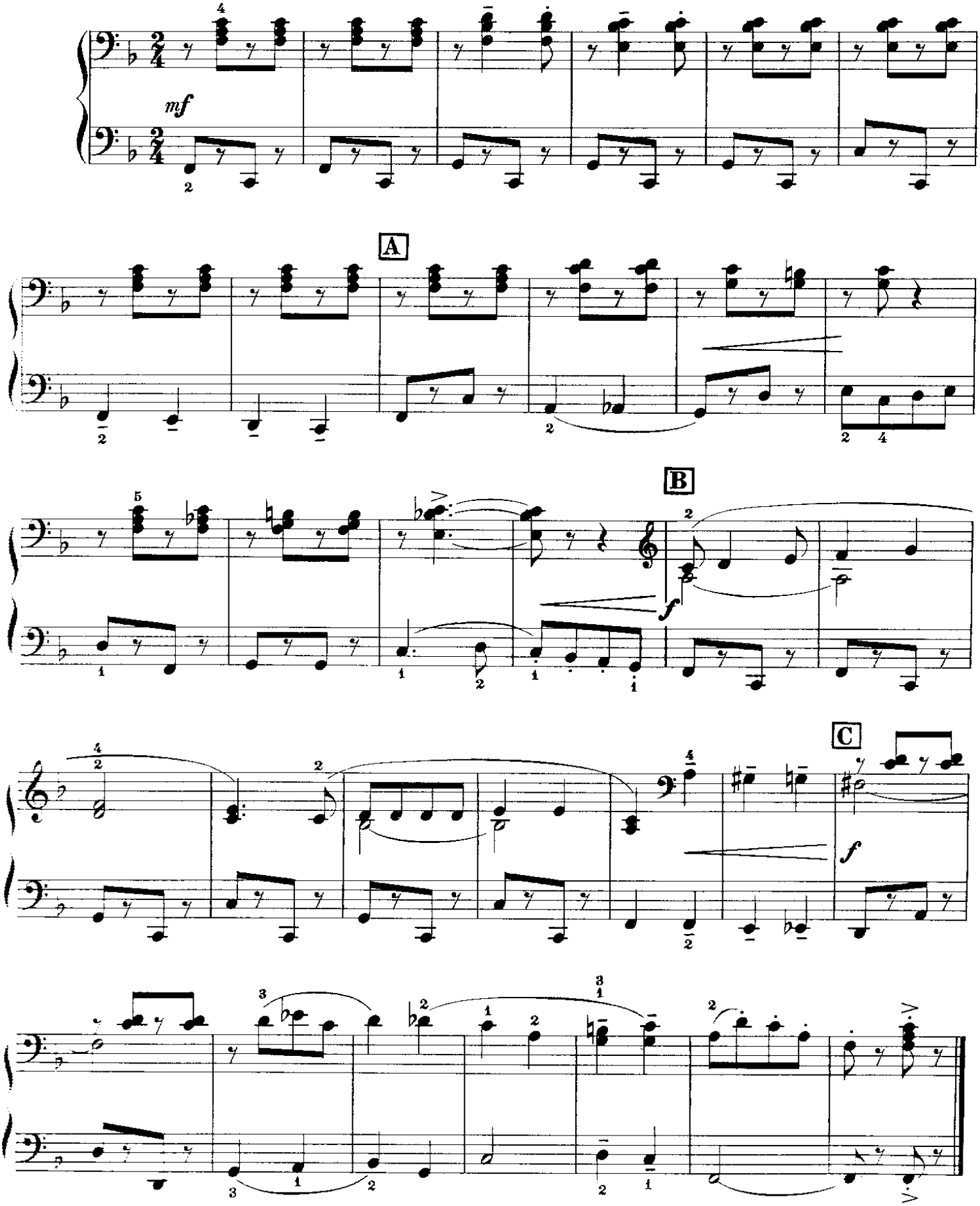

© Copyright 1967 Yorktown Music Press, Inc.

Give My Regards To Broadway

Primo

George M. Cohan

Brightly

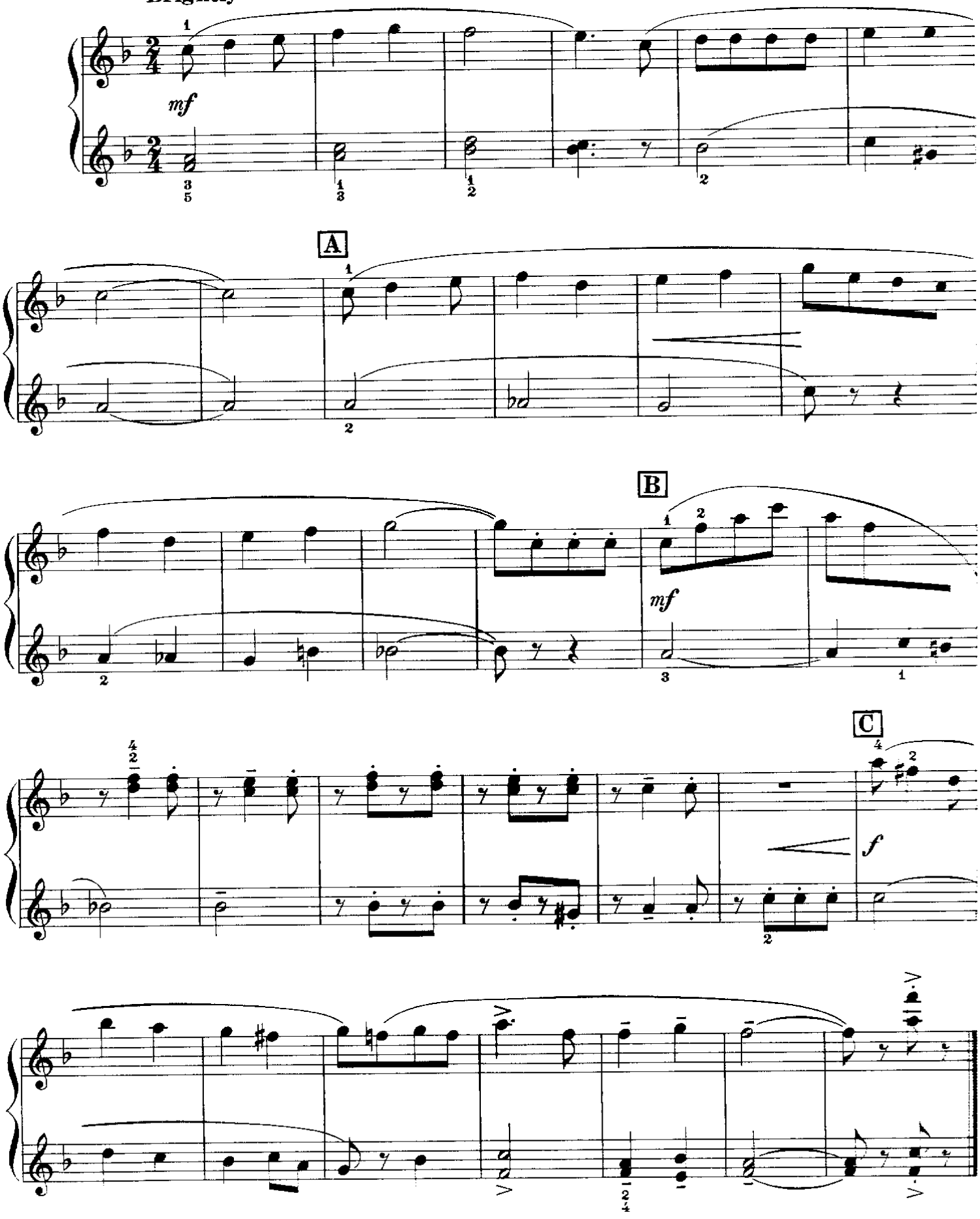

© Copyright 1967 Belwin-Mills Music Press, Inc.

Jamaica Farewell

Secondo

Calypso Song

Moderately

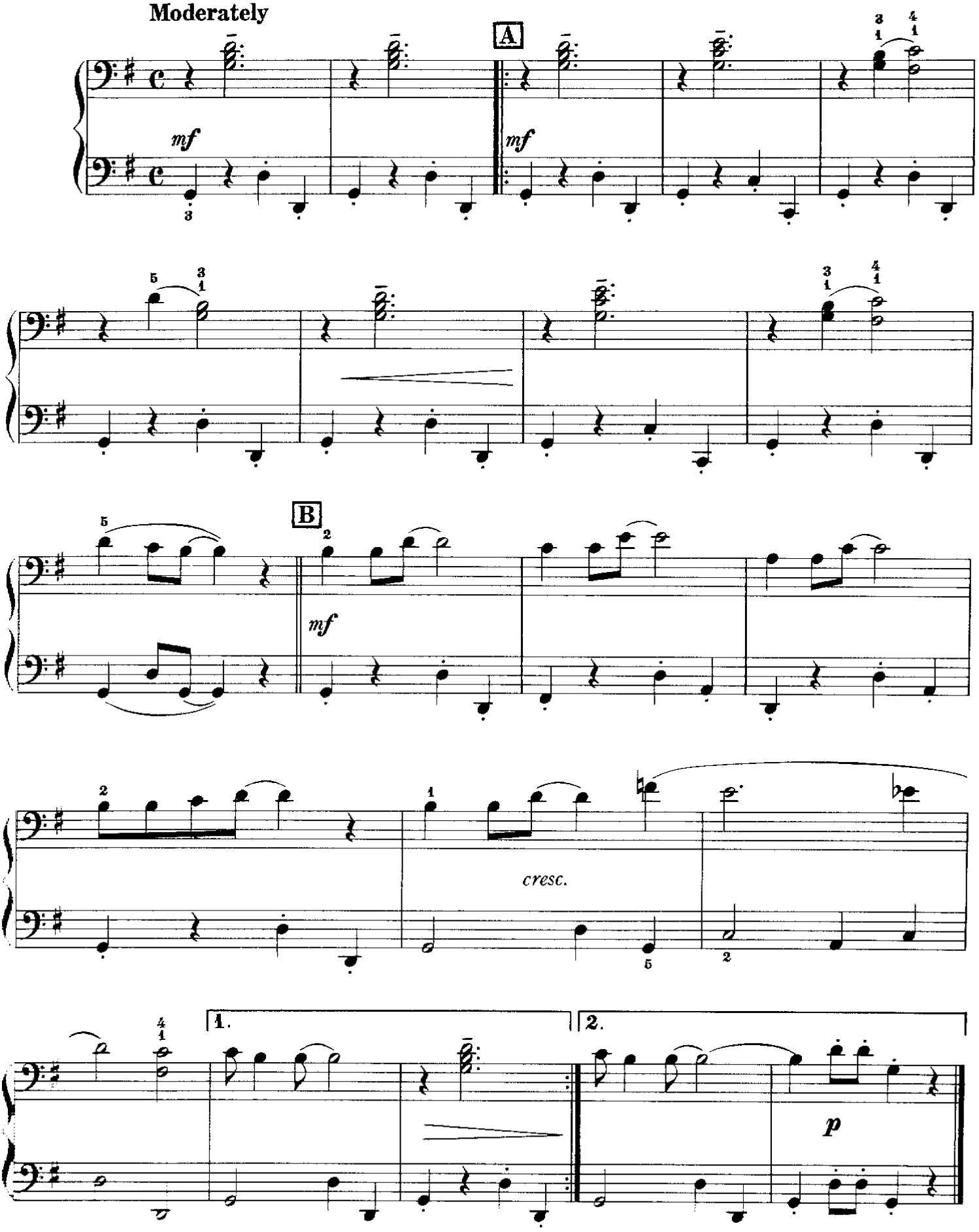

© Copyright 1967 Yorktown Music Press, Inc.

Jamaica Farewell

Primo

Calypso Song

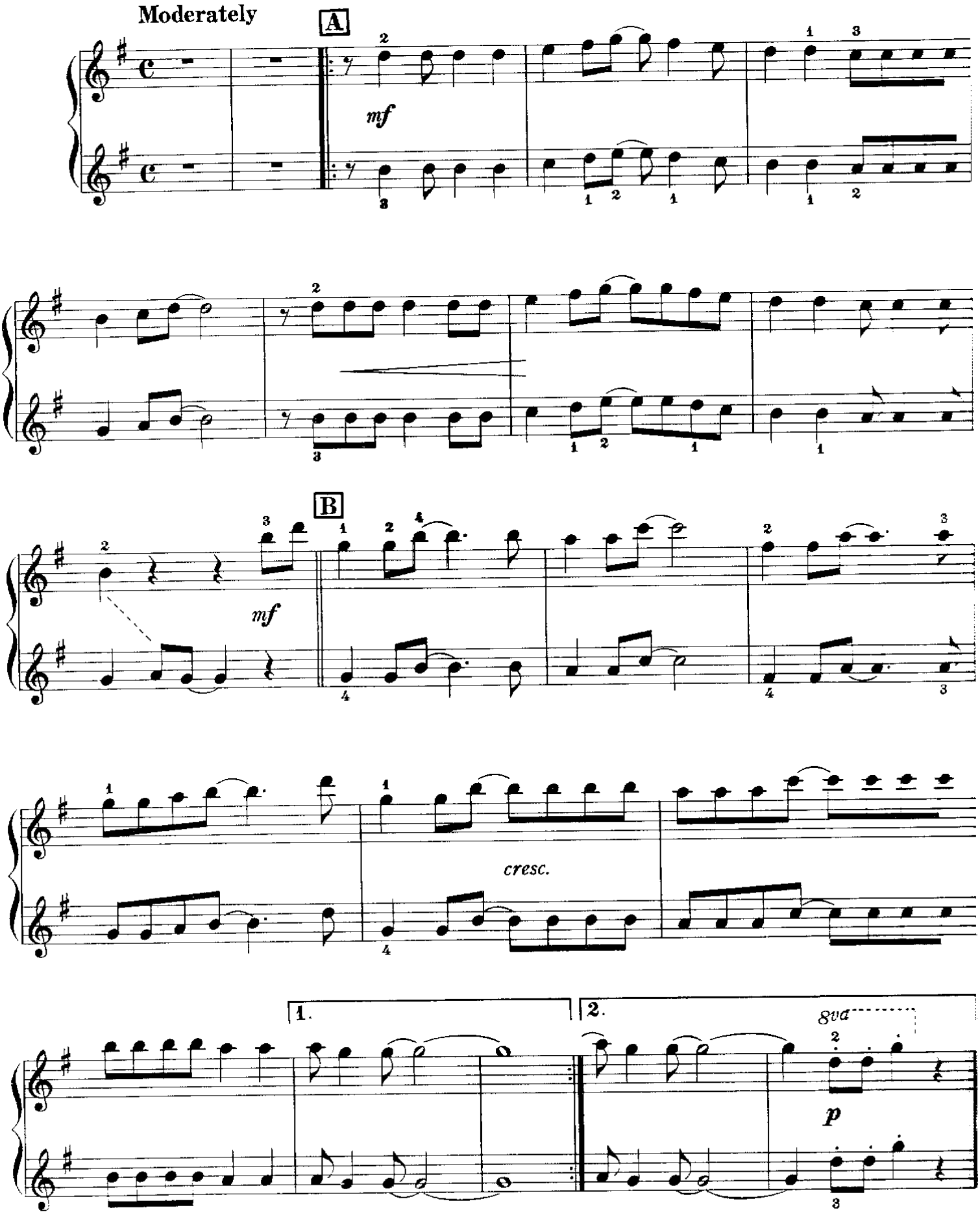

© Copyright 1957 Northern Music Press, Inc.

O Come All Ye Faithful

Adeste Fideles

Secondo

Old Latin Hymn

Spirited walking tempo

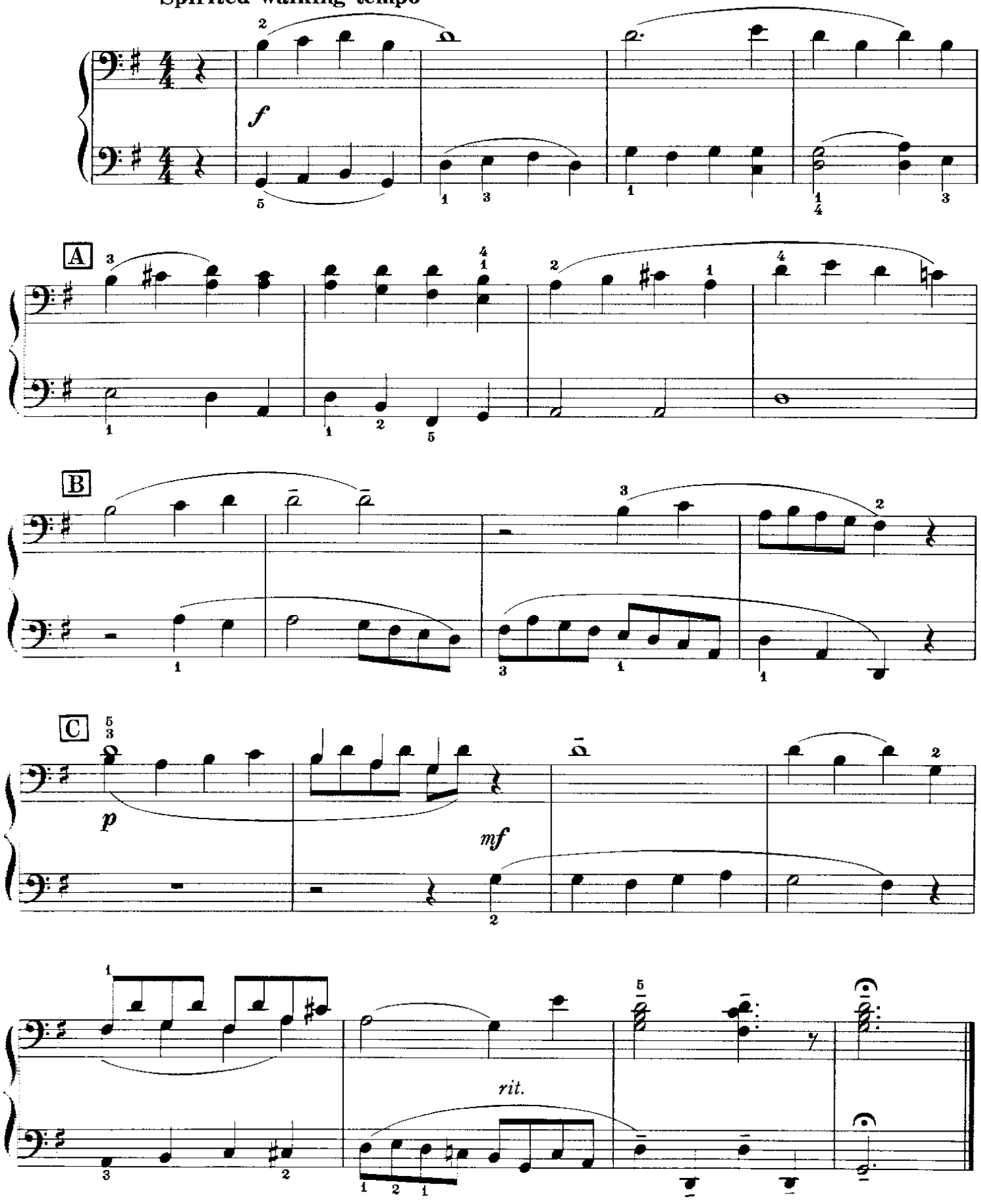

Copyright 1967 Yorktown Music Press, Inc.

O Come All Ye Faithful

Adeste Fideles

Primo

Spirited walking tempo
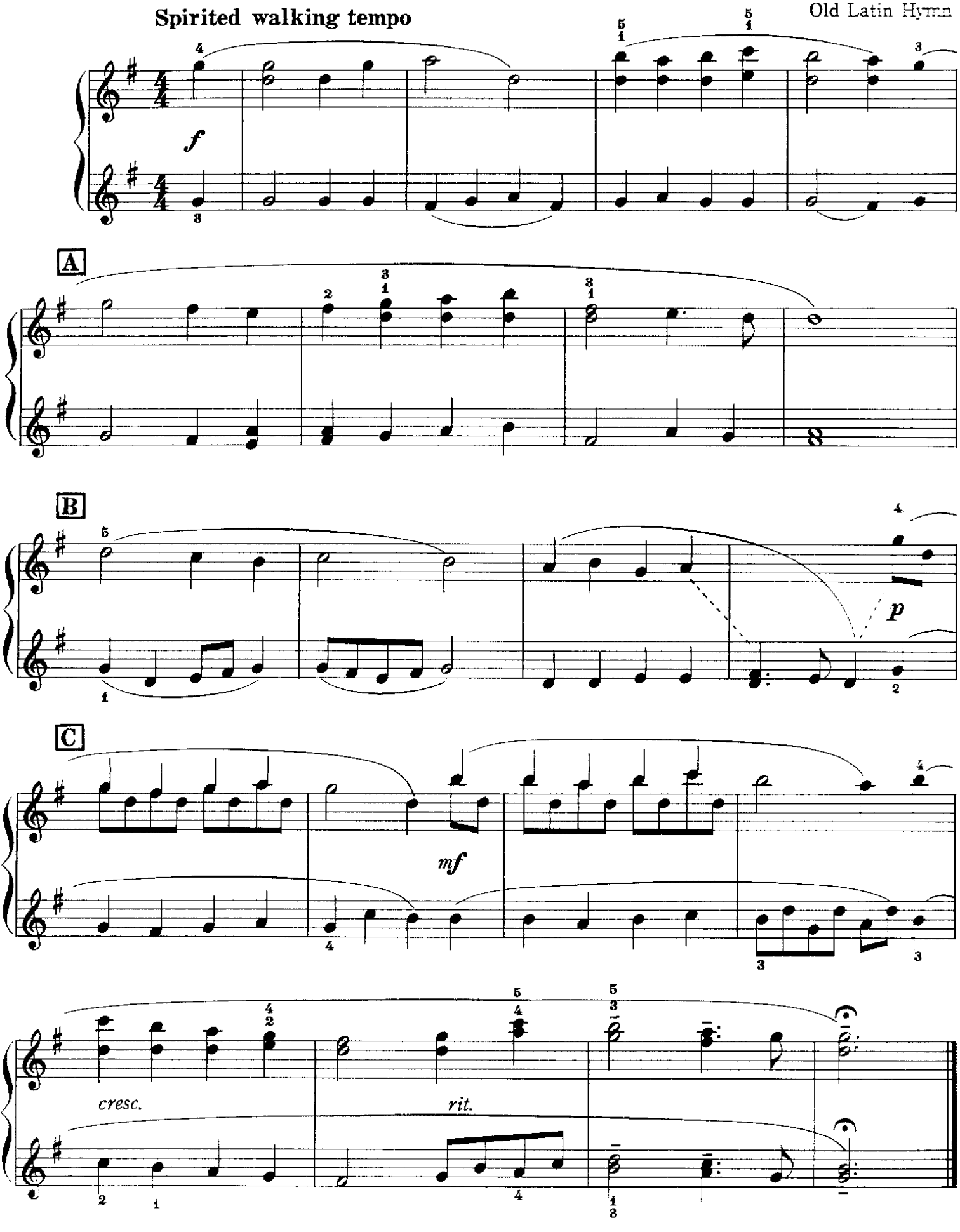
Old Latin Hymn