

BOOK 3

Lyric Moments

6 Expressive Solos for Late Intermediate Pianists

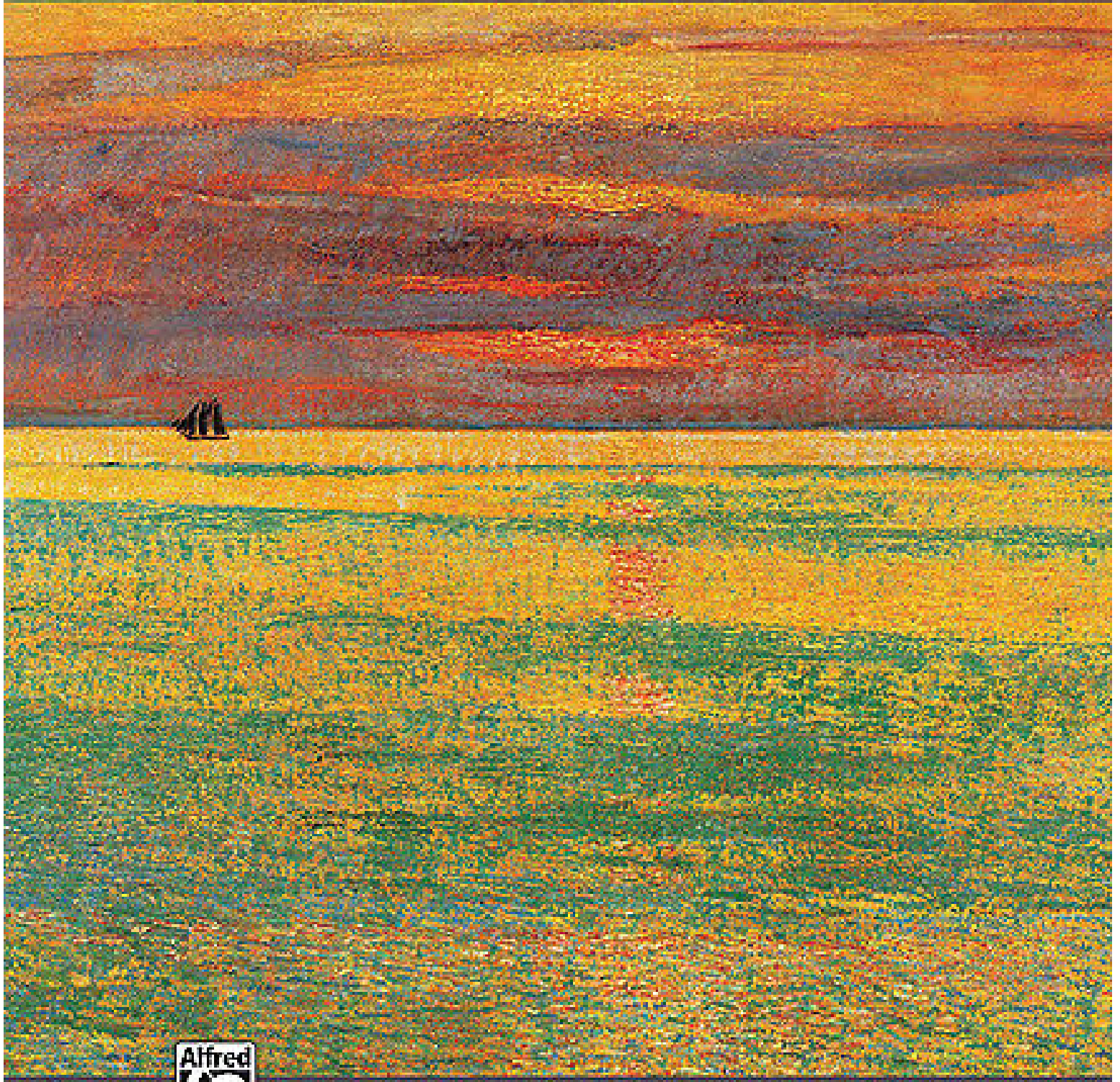

100% recycled paper with 50% recycled content

Catherine Rollin

Lyric Nocturne

Catherine Rollin

Flowing expressively, with rubato

17 *a tempo*

mf

mp dim.

leggiero

5

1 2 3 1 4 3

20

mp

poco rit.

2

3

2

5

1

3

23 *Poco meno mosso*

p

rit. e dim.

Poco più mosso

mp

2

5

4

2

1

2

3

1 3 5

26

cresc.

4

3

1 2 4 5

1 3 5

5 1 3

30

mf *dim.* *mp*

5 1 2 3 5 1 2 3 1 2 3

34

cresc. poco a poco *mf* *mp cresc. poco a poco*

4 3 5 3 5 1 2 4

38

Tempo I

f rit. e dim. *p*

5 1 2 4 5 1 2 5 1 2 5

42

mp *dim.* *p* *mp*

5 1 2 5 1 2 5 2 3 2

46

mf *dim.* *mp*

49

Poco meno mosso

poco rit. *mp*

52

Tempo I

mp rit. *rit.*

55

Poco meno mosso

Meno mosso

p *molto rit.* *rit.* *pp* *8va*

For Irwin

Pure Heart

Catherine Rollin

Flowing moderately

a tempo

14

2 1 3 4 5 1 3 2 5 3

dim. *p* *rit.* *mp*

5 2 5 2 1 5 2 1 2 1 5 5 2 1 5 2 1

18

2 1 3 4 5 3 2 5 3

mp

5 2 1 2 1 4 5 2 1 5 2 1 5 2 1 2 1 5 5 5

22

2 1 3 4 5 3 2 1 2

mf

5 1 4 5 5 5 2 1 2 1 4

25

5 1 4 5 3 5 1 2 1 4 2 5 1 3 5 1

mf *mf*

5 5 5 5 5 5 5 5

28 *a tempo*

poco rit. *mp* *dim.*

32 *a tempo*

p rit. *mp mf*

35

38

41

5 1 3 5 1 2 4 2 5 1 3 5 1

5 1 5 2 1 2 1 4 5 5

44

a tempo

dim. e poco rit. mp

3 3 3 3 2 1 3

5 2 1 2 4 1 2 3 1 4 5 1 3 4

47

a tempo

poco rit. e dim. mp

1 3 2 1 1 1 3 3 3

5 1 5 2 1 5 2 1 2 1 5 2 1 5 2 1

50

2 1 3 3 1 3 3 1 3 3

4 4 4 4 4 4 4 4 4 4

54

2 1 3 1 2 2 5 1 3 5 1

mp *allargando* *f*

1 5 1 5

58

3 1 2 5 1 3 5 1 3 2 5 3 3

mp *rit. e dim.* *mp*

Meno mosso

5 1 5 1 5 2 1 3 5 1 2 3 4 5

62

2 1 3 1 2 1 3 2 1 3 1 2

dim. e rit. *mf* *rit. e dim.*

Più meno mosso

1 3 4 2 5

66

5 1 2 4 1 2 4 1 2 4 5 5 3 3 3 1

mp *p* *poco cresc.* *rit. e dim.* *p* *più rit. e dim.* *p*

a tempo 8va

5 2 1 4 2 1 5 2 1 4 2 1 1 5

In memory of my friend Ann Ruth Kretzmer
who taught piano with love and dedication

Remembrance

Catherine Rollin

With a gentle lilt

17 *a tempo*

mf

21

mf *più f* *f*

24 *a tempo*

p *poco più f* *rit.*

27

mp

* In measures 17–18 and 21–22, the RH will be sustained by the pedal on beats 2 and 3.

30

poco più f

rit. e dim.

5 1 5 3 $\frac{1}{5}$ 3 $\frac{1}{5}$ 2

33

a tempo

mp

5

36

mf

poco più f

rit. e dim.

1 5 5 1 5 2 $\frac{1}{5}$ 5

40

Poco meno mosso

a tempo

p

mp rit. e dim.

p rit. e dim.

pp

1 1 5 1 5 2 4

LH over

Summer Splendor

Catherine Rollin

Flowing gently and unhurriedly

mp

mf

f

mp

* The LH should be played very lightly to create a harmonic blend over which the RH can sing luminously.

15 *δva-*

pp *p*

19

mp *mf*

23

mp *mf*

27

mp *mf*

31 *a tempo*

p *rit.* *mf*

5 2 5 2 5 2

34 *a tempo*

poco rit. *mp* *poco rit.*

5 2 4 2 5 2 4 2 5 2 5 3

37 *a tempo*

mf

5 2 5 2 5 3 5 2 1 5

40

p *mf*

5 2 4 2 5 5 2

a tempo

43

46

49

52

56

f

59

mp

63

p

67

pp *rit.* *ppp* *più rit.* *ppp*

In memory of my treasured friend
Dr. Bonnie Lynn Sherr

Sweet Elegy

Catherine Rollin

Stately *a tempo*

p dolce poco cresc. *poco rit.* *mp*

1 2 1 2 3 4 1 2 1 2 3 4 1 2 1 2 3 4

5

4 1 1 3 2 2 1

9

a tempo *a tempo*

poco rit. *rit.* *mf*

1 2 2 4 5 1 3 5 1 5 2 5 2 5 2 5 2 1

13

2 5 1 4 3 2

16

mp *cresc.* *f*

5 1 5 3 1

19

mp *cresc.* *mf*

5 5 3 1 1 2

22

mp

4 1 3 2 1

26

rit. *p* *mp* *mf* *poco rit. e dim.* *mp* *rit.* *p*

a tempo *Poco meno mosso*

4 2 1 5 4 2 5

30

mp *p* *p* *mp* *rit.* *mf* *p* *più rit.* *mp* *p*

Tempo I *a tempo*

5 3 1 1 2 3 5 3 1 2 1 5 2 1 2 1 5 2 1 2 1

LH over

Tenderly

Catherine Rollin

Flowing moderately and gracefully

17 *a tempo*

mp *poco cresc.* *p*

5

21

mf *p* *cresc.* *rit.*

5 2 1 2 5 2 1 5 2 1 2 1

25 *a tempo*

mf

5 2 1 2 1 2 1 4 5 2 1 2

28 *8va*

p *mf*

1 2 1 2 5 2 1 2 1 2 1 4

31

4

8va-----

4

5

p

f

5 2 1 2 1 2 1 5 2 1 2 1 2 1 4

35

4

8va-----

4

5

mp

f

5 2 1 2 1 2 4 1 5 2 1 2 1 2 1

39

2 1

a tempo

mp *cresc.* *poco rit.* *f*

5 2 1 2 1 2 5

43

1

4

5

47

51

55 **Poco meno mosso**

59 **a tempo**